

COUNTY SURVEYORS FILE DATA
DO NOT REMOVE FROM OFFICE

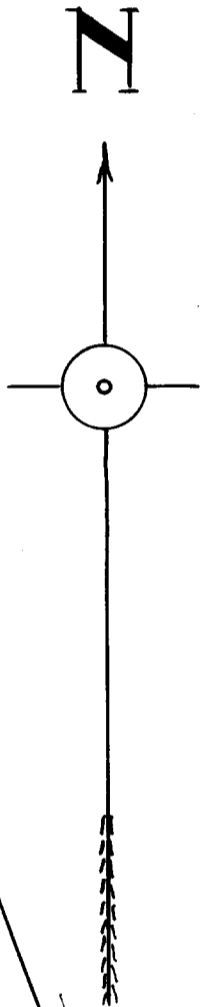
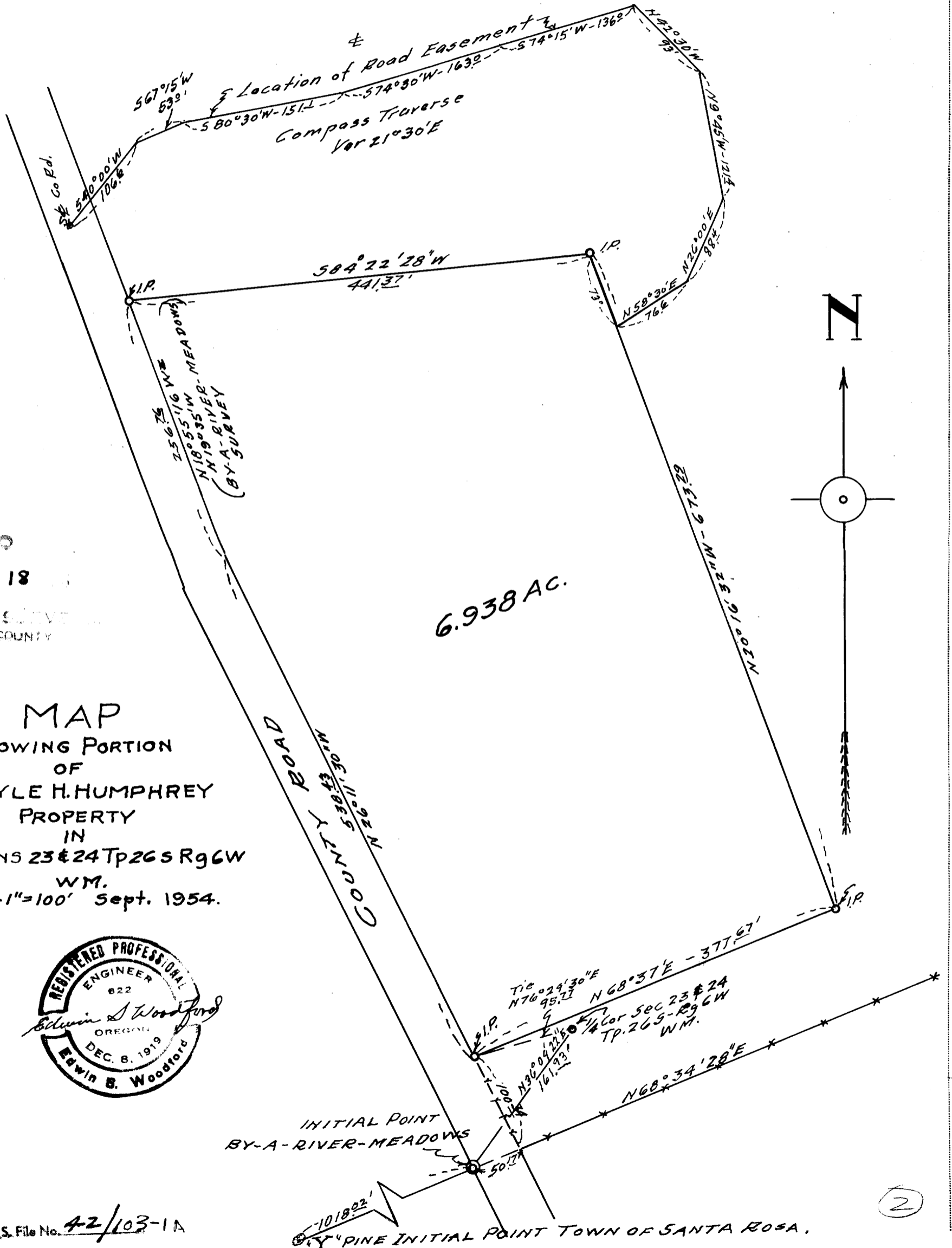

FILED
RECEIVED

JAN 18

COUNTY CLERK
DOUGLAS COUNTY

MAP
SHOWING PORTION
OF
CARLYLE H. HUMPHREY
PROPERTY
IN
SECTIONS 23 & 24 T₂₆S R₉₆W
WM.
Scale - 1" = 100' Sept. 1954.

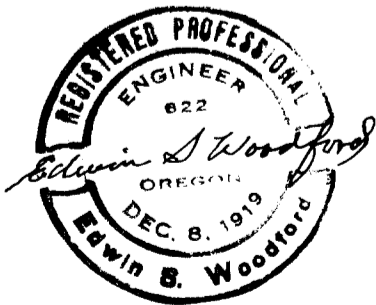

S. File No. 42/103-1A

Woodford File No
107.

EDWIN S. WOODFORD
REGISTERED CIVIL ENGINEER

EDWIN S. WOODFORD
439 West Hazel St.
ROSEBURG, OREGON

ROSEBURG, OREGON

SURVEYED FOR - CARLYLE HUMPHRY.

DATE OF SURVEY - Sept 1954.

OBJECT OF SURVEY - Lay off Tract of Land
containing 6.938 Acres & Road Easement for
Ingress & Egress to said parcel from County Road.
Location of Land Surveyed. Sec 23 & 24 Tp. 26S-Rg
6WWM.

Type of Map Filed. - Cloth Tracing.

DESCRIPTION OF LAND SURVEYED

see Accompanying Sheet.

FILED
RECEIVED

JAN 14 1956

COUNTY SURVEYOR
DOUGLAS COUNTY

(CS FOLDER has MORE INFO.)

C. S. File No. 42/103-1b