

COUNTY SURVEYORS FILE DATA  
DO NOT REMOVE FROM OFFICE

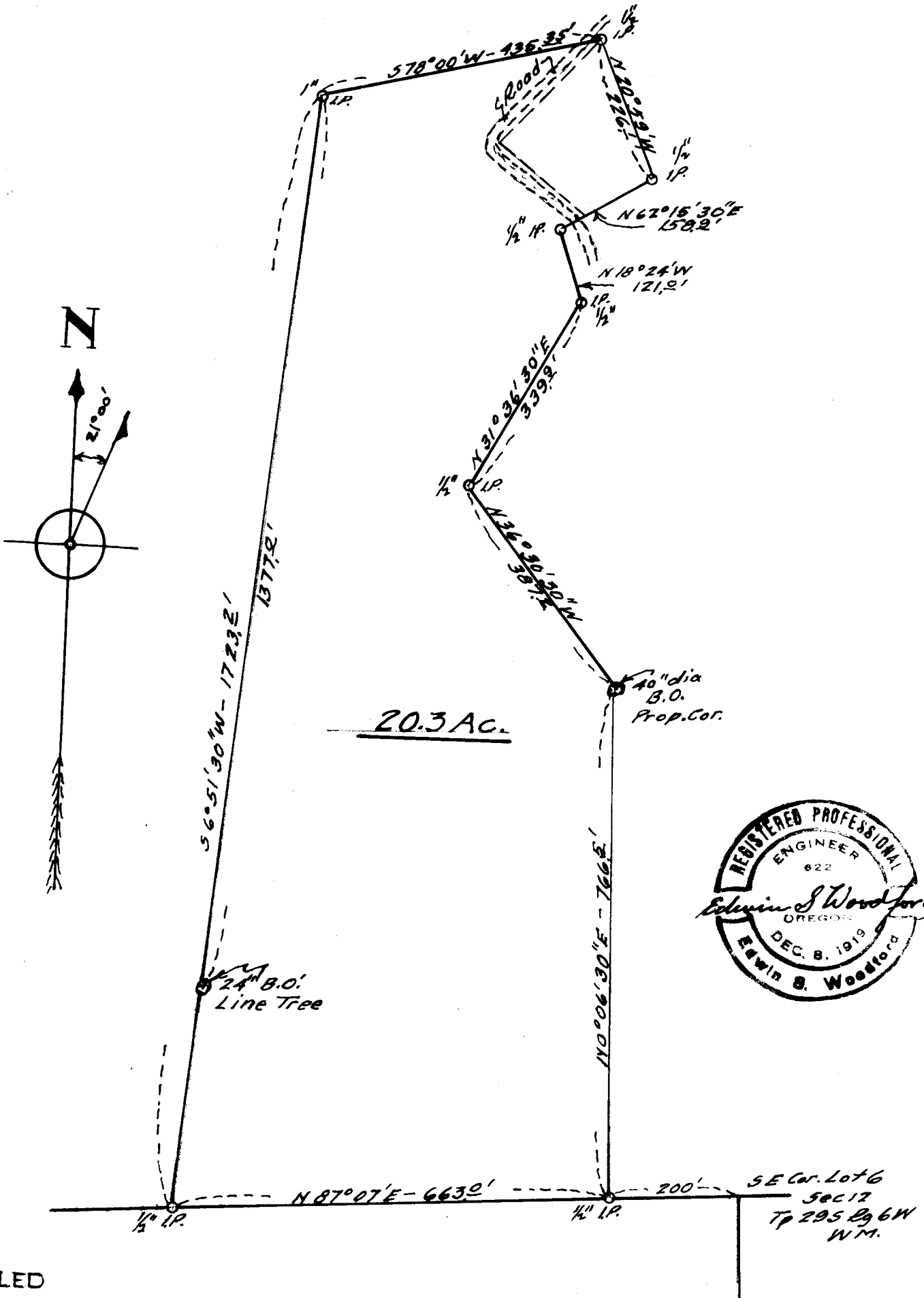

FILED  
RECEIVED

JAN 18 1956

COUNTY SURVEYOR  
DOUGLAS COUNTY

MAP  
SHOWING PORTION  
OF  
CLAY ULAM PROPERTY  
IN

SECTION-12 TP. 29S-R66W WM.  
Scale-1"=200'

Dec. 1952.

C. S. File No. 42/48A

Surveyed by Edwin S. Woodford  
Reg. Prof. Engineer.

2

Woodford File No  
122

EDWIN S. WOODFORD  
REGISTERED CIVIL ENGINEER

1000 ST. - PHONE 3-7093

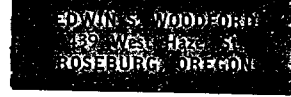

SURVEYED FOR - Clay Ulam.

DATE OF SURVEY - Dec-1952.

OBJECT OF SURVEY - Lay off 20.3 Acre parcel.

Location of Lands Surveyed - Sec. 12 Tp. 29 S - R. 6 W  
WM.

Type of Map Filed - Paper Tracing.

Description of Land Surveyed.

See Accompanying Sheet

FILED  
RECEIVED

JAN 13 1956

COUNTY SURVEYOR  
DOUGLAS COUNTY.

C. S. File No. 42/98

Woodford  
File # 122

Clay Ulam - Description 20 Acre Tract

Beginning at a 1/2" iron pipe on the line between Section 12 and 13, from which the Southeast corner of Gov. Lot 6 in Section 12, T 29 S R 6 W of Willamette Meridian bears N 87° 07' E 200.00 ft.

Thence N 0° 06' 30" E 766.5 ft. to a black oak tree 40" in diameter.

Thence N 36° 30' 30" W 387.2 ft. to a 1/2" iron pipe

Thence N 31° 36' 30" E 339.9 ft. to a 1/2" iron pipe

Thence N 18° 24' W 121.0 ft. to a 1/2" iron pipe

Thence N 62° 15' 30" E 158.9 ft. to a 1/2" iron pipe

Thence N 20° 59' W 226.1 ft. to a 1/2" iron pipe

Thence S 78° 00' W 435.35 ft. to a 1" iron pipe

Thence S 6° 51' 30" W 1723.2 ft. to a 1/2" iron pipe on the South line of Section 12.

Thence along the South line of Section 12 N 87° 07' E 663.0 ft to the place of beginning, containing 20.3 acres, more or less.

Excepting a right-of-way for the present roadway through the above property as said road exists at present on the ground - (Shown on tracing)

Also excepting a right-of-way for an irrigation ditch, the location of which will be determined later.

FILED  
RECEIVED

JAN 13 1956

COUNTY SURVEYOR  
DOUGLAS COUNTY.

C. S. File No. 42/98