

SKETCH of SURVEY

3/4 of the SE 1/4 of SEC. 26, T. 32 S., R. 6 W. W.M.

DOUGLAS COUNTY, OREGON.

for S. VAUGHN.

Scale: 1 in. = 1000 ft.
 Date: Dec. 28, 1955.
 Note: ● = Iron rod.

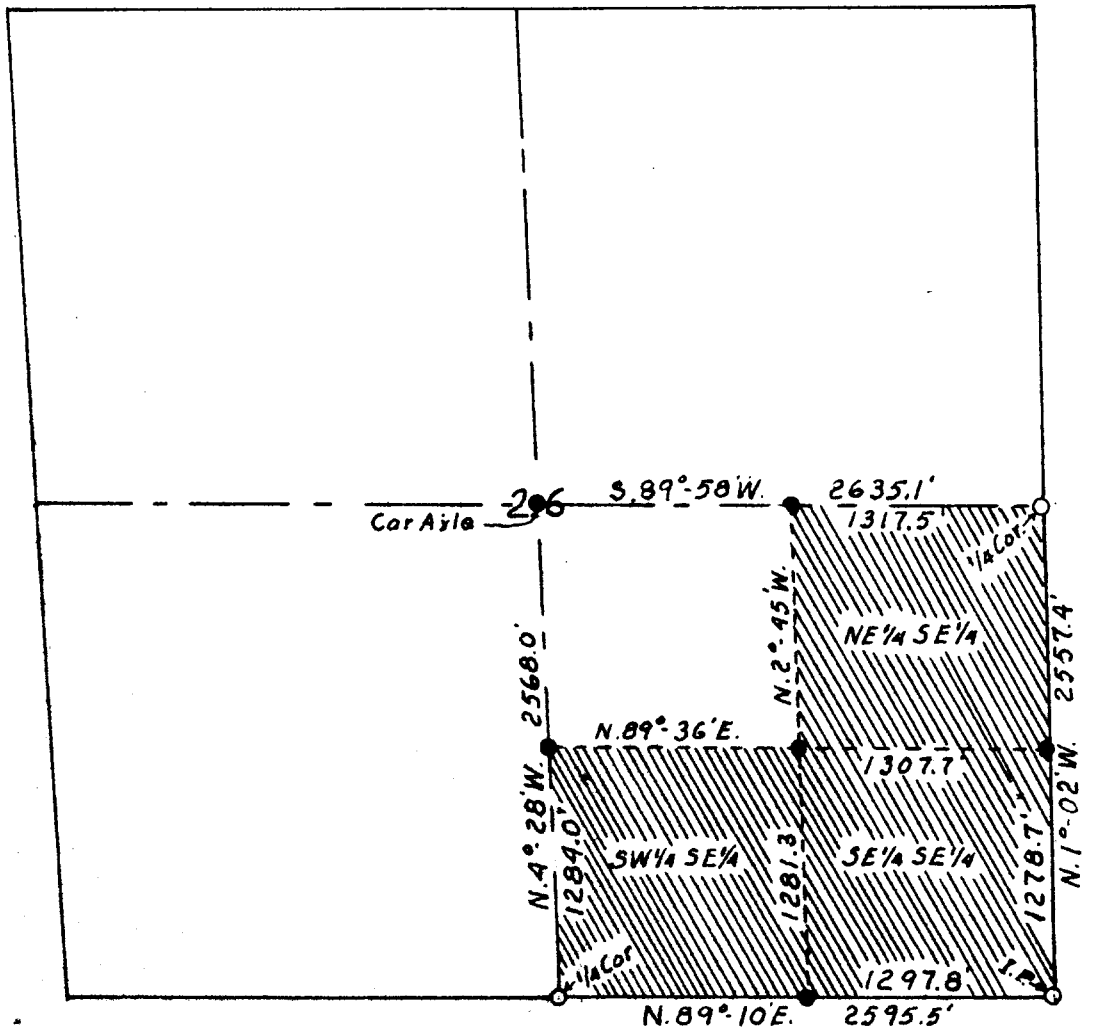
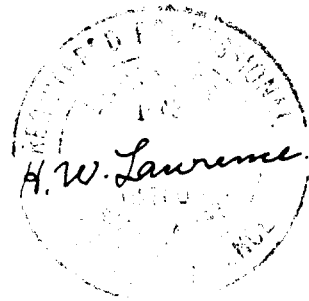

COUNTY SURVEYORS FILE DATA
 DO NOT REMOVE FROM OFFICE

C.S. File No. 42/82-A

SURVEY

of

THE SUBDIVISION OF THE SE $\frac{1}{4}$ of SEC. 26, T.32 S., R.5 W.M.

R.5 W.W.M.

DOUGLAS COUNTY, OREGON.

**FILED
RECEIVED**

JAN 10 1956

**COUNTY SURVEYOR
DOUGLAS COUNTY, ORE.**
JMP

C. S. File No. 42/82b

NARRATIVE OF SURVEY

of

A SUBDIVISION OF THE SE $\frac{1}{4}$ of SEC. 26, T.32 S., R.5 W.W.M.

This survey was made at the request of Mr. S. Vaughn for the purpose of delineating his property consisting of the SW $\frac{1}{4}$ and the SE $\frac{1}{4}$ and the NE $\frac{1}{4}$ of SE $\frac{1}{4}$ (2nd) Section 26, T.32 S., R.5 W.W.M.

Used a transit, long band chain, and range pole, with the assistance of Messrs, Yager, S.Vaughn, Leroy Vaughn, Howard Vaughn, and others at various times. Started the work on May 22, 1958 and still ^{have} one iron to check as to whether it is driven or not driven.

The East side line was taken as the base for calculating the rest of the bearings. This line is given in the field notes as N.1°-02'W. The distances on the sketch are those of my own measurements.

See the enclosed sketch for further information.
December 30, 1955.

