

COUNTY SURVEYORS FILE DATA
DO NOT REMOVE FROM OFFICE

22
T. ~~27~~ S. R. 6 W. SECT. 11 NW $\frac{1}{4}$

Survey for deed discription

For Fred Sweringer

1955

1 inch = 400 feet

Found No Trace of iron pipe for NW. cor. sect. 11 (AREA has been farmed). Found Ash Tree that looked like B.T. Set 26" Angle iron with brass cap marked - survey point - Willford N. HAINES #239 - N 23° W. 99 1/2 ft. from the Ash tree. Nailed a brass survey point on 16" ash which bears S 05° 08' E 26.8 ft.

Found B.T. given in notes as A 24" OAK N 34 $\frac{3}{4}$ ° E from S.E. Cor. D.L.C. #40.

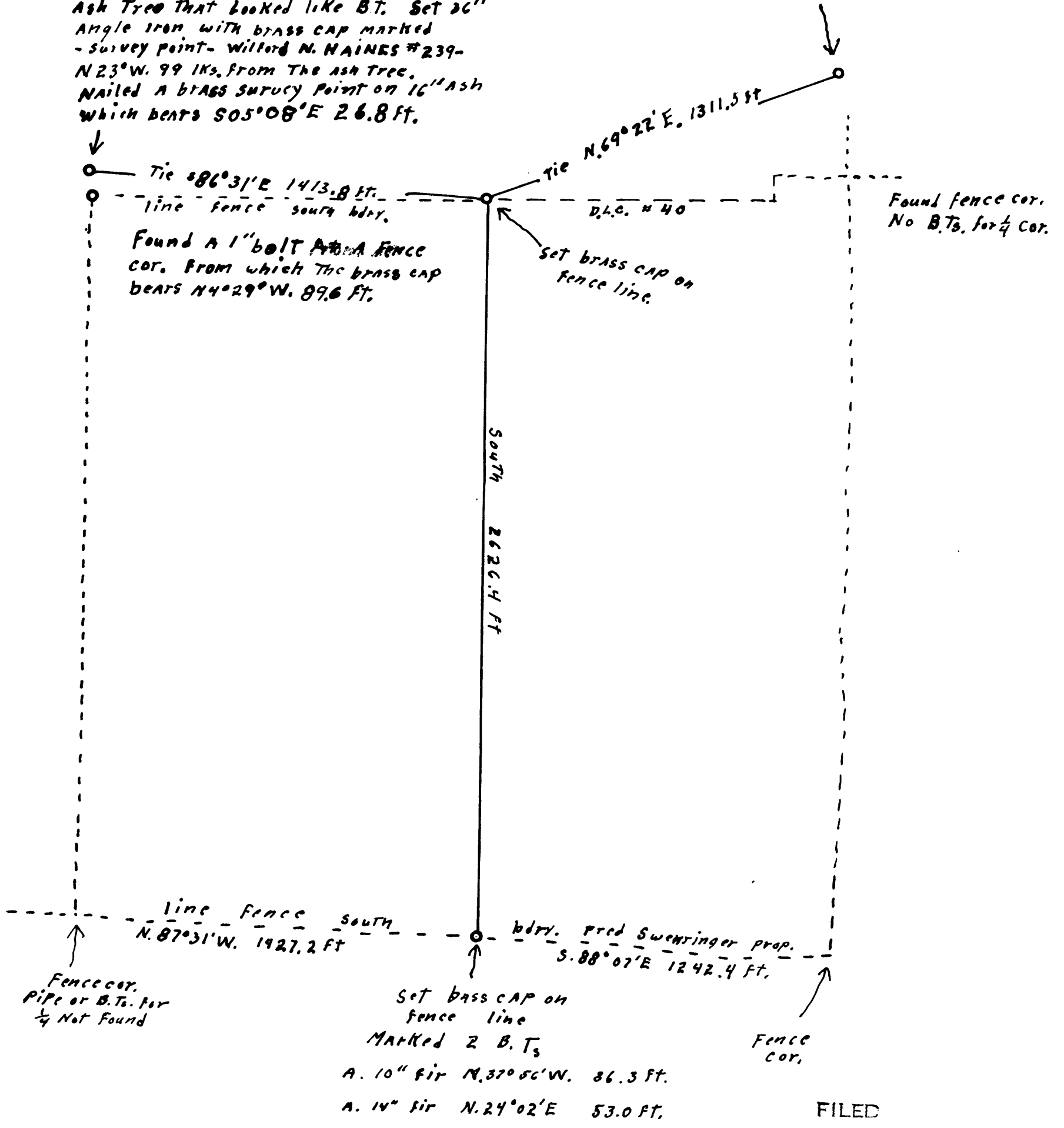

Bearings of this survey are based on a mag. var of 21° 15' E at the N.W. cor.

REGISTERED
OREGON
LAND SURVEYOR
Willford N. Haines
MAY 7, 1948
WILFORD N. HAINES
239

FILED
RECEIVED
JAN 6 1955
COUNTY SURVEYOR
DOUGLAS COUNTY, ORE.