

COUNTY SURVEYORS FILE DATA
DO NOT REMOVE FROM OFFICE

MAP
SHOWING PORTION
OF
CLAY ULAM RANCH
IN
SECTIONS- 11, 12, 13 & 14
TP. 29S-R. 6W WM.
SCALE-1"=200'. JANUARY 1953.

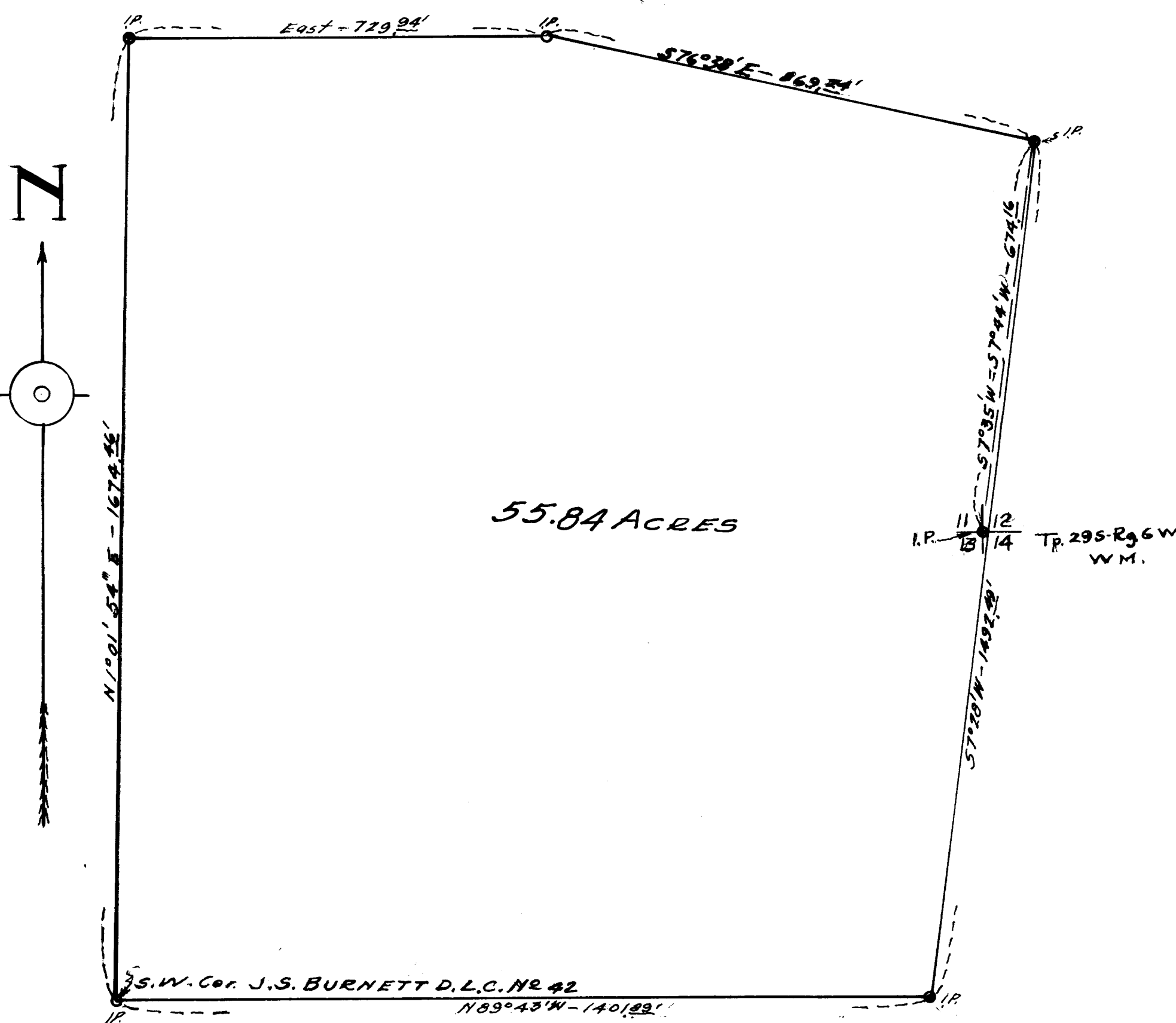

55.84 ACRES



FILED
RECEIVED
JAN 10 1956
COUNTY SURVEYOR
DOUGLAS COUNTY, ORE.
JMB

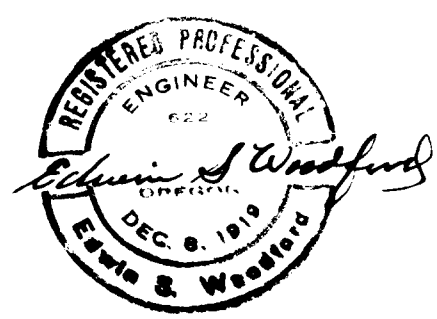

C. S. File No. 42/70A (1)

Woodford File No
117

EDWIN S. WOODFORD
REGISTERED CIVIL ENGINEER
102 BURNS ST. - PHONE 3-7093

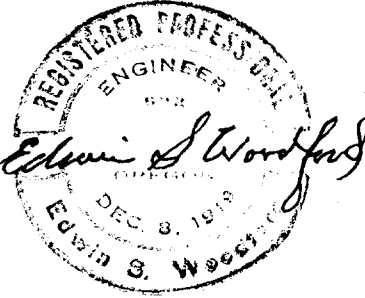
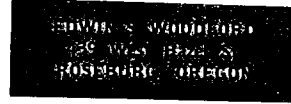

Date of Survey - Jan. 1953. *Edwin S. Woodford*
Surveyed for - Clay Ulam.
Sec 11-12-13 & 14 Tp. 29S - Rg 6WWM.
Object of Survey - Survey of land shown on
the accompanying tracing.

Description
of
Lands Surveyed
See accompanying sheet.

FILED
RECEIVED
JAN 10 1956
COUNTY SURVEYOR
DOUGLAS COUNTY, ORE.

C. S. File No. 42/70b

Clay Ulam to Frank Ellison

Beginning at the Southwest corner of the J. S. Burnett
D.L.C. #42 in Sections 11, 12, 13 and 14, T 29S R 6W of
Willamette Meridian:

Thence N 1° 01' 54" E 1674.46 ft. along the West
boundary of said D.L.C. #42 to an iron pipe;

Thence East 729.94 ft. to an iron pipe;

Thence S 76° 38' E 869.24 ft. to an iron pipe;

Thence S 7° 28' W 1492.49 ft. to an iron pipe on
the South boundary of said D.L.C. #42;

Thence N 89° 43' W 1401.89 ft. along the South
boundary of said D.L.C. #42 to the place of beginning,
containing 55.84 acres, more or less.

FILED
RECEIVED
JAN 10 1956

COUNTY SURVEYOR
DOUGLAS COUNTY, ORE.

C. S. File No. 42/70b