

COUNTY SURVEYORS FILE DATA
DO NOT REMOVE FROM OFFICE

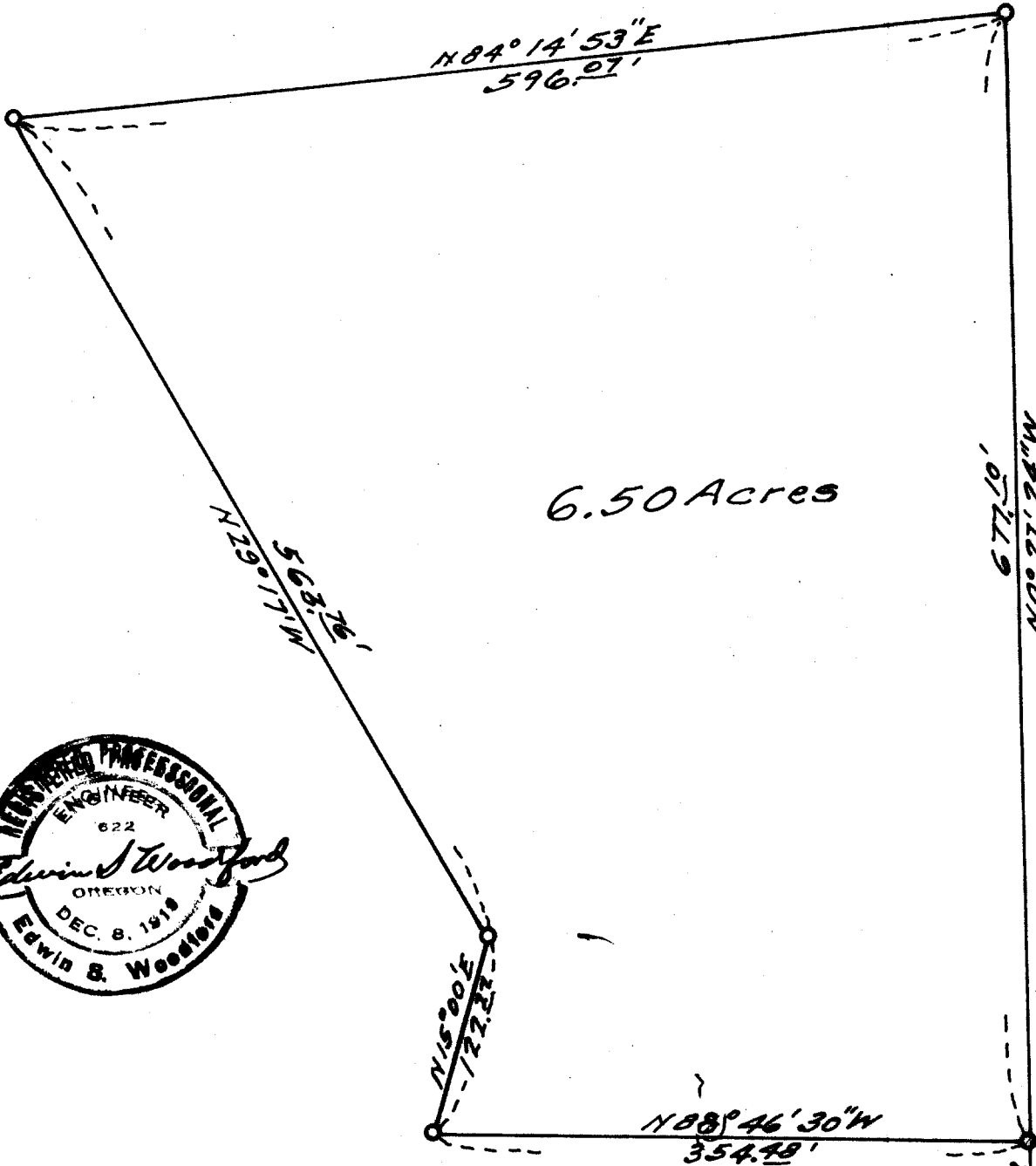

6.50 Acres



FILED
RECEIVED

JAN 13 1956

COUNTY SURVEYOR
DOUGLAS COUNTY, ORE.

MAP
SHOWING LAND SURVEYED
FOR
C.E. DICKIE

IN
SECTION-30-TP-30S-R6.5W WM.
Scale-1"=100' Feb.-1955.

30 29
31 32 Sec. Cor
Tp 30S R6.5W
WM.

Woodford File No
127

EDWIN S. WOODFORD
REGISTERED CIVIL ENGINEER
PHONE 3-7093

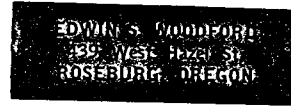

Surveyed for C. E. DICKIE
Date of Survey - Feb. 1955
Object of survey - Lay out 6.50 Ac Tract.
Location of Land Surveyed - Sec 30 Tp 30 S R 5 W W.M.
Type of Map Filed - Cloth Tracing.

DESCRIPTION OF LANDS SURVEYED.
See accompanying sheet.

FILED
RECEIVED

JAN 13 1956

COUNTY SURVEYOR
DOUGLAS COUNTY, ORE.

C. S. File No. 72/62-1b

C. E. Dickie Description

Beginning at an iron rod at the Southeast corner of Government Lot #5, Section 30, from which the corner of Sections 29, 30, 31 and 32, T 30 S R 5 W of Willamette Meridian bears $S 0^{\circ} 27' 24'' E$ 1311.80 ft.:

Thence $N 88^{\circ} 46' 30'' W$ 354.48 ft. along the South boundary of said Government Lot #5 to an iron bolt;

Thence $N 15^{\circ} 00' E$ 122.22 ft. to an iron bolt;

Thence $N 29^{\circ} 17' W$ 563.76 ft. to an iron bolt;

Thence $N 84^{\circ} 14' 53'' E$ 596.07 ft. to an iron bolt on the Section line between sections 29 and 30, said Township & Range;

Thence $S 0^{\circ} 27' 24'' E$ 677.10 ft. along said section line to the place of beginning, containing 6.5 acres, more or less.

FILED
RECEIVED

JAN 13 1956

COUNTY SURVEYOR
DOUGLAS COUNTY, ORE.

C. S. File No. 72/62-1b