

COUNTY SURVEYOR'S DATA
DO NOT REMOVE FROM OFFICE

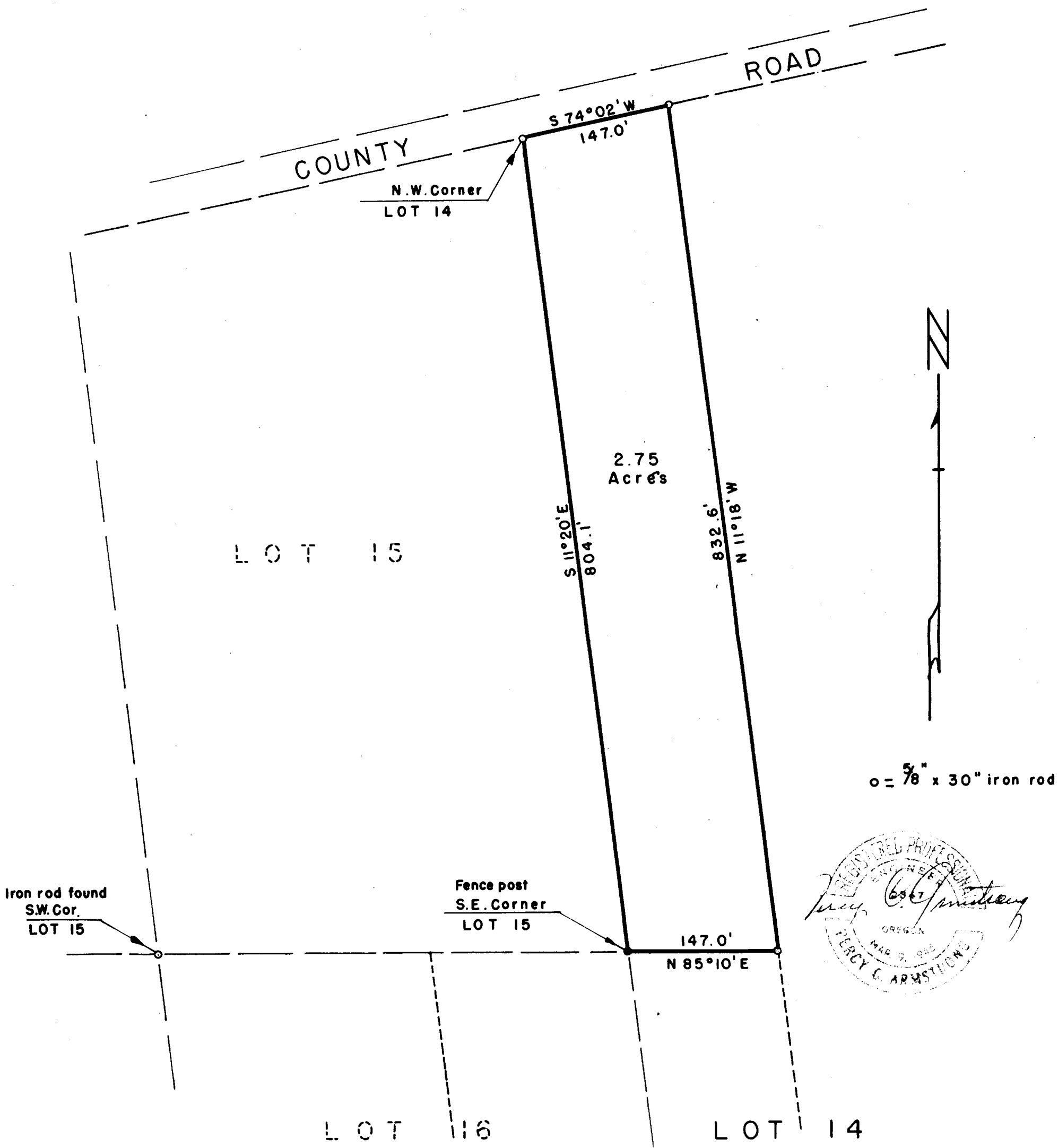

PLAT OF PART OF
Clarence Wescott Property
IN LOT 14, PLAT "C", N. CURRY ESTATE
Douglas County, Oregon
APRIL 1952

FILED
RECEIVED
DEC 30 1955
COUNTY SURVEYOR
DOUGLAS COUNTY, ORE.

42/36 A

DESCRIPTION OF SURVEY

Beginning at the N.E. corner of Lot 16, Plat "C" of the H. Curry Estate in Sec. 33 - T 26 S - R 6 W, W.M. in Douglas County, Oregon, thence N 85° 10' E 147.0 ft., thence N 11° 18' W 832.6 ft to the southerly boundary of County Road No. 138, thence S 74° 02' W along said road boundary 147.0 ft to a point on the westerly boundary of Lot 14 of aforesaid Plat "C", thence leaving said road boundary S 11° 20' E 804.1 ft along said westerly boundary of said Lot 14 to the place of beginning, containing 2.75 acres more or less.

Clarence Rescott survey
April 9, 1952



FILED
RECEIVED

DEC 30 1955

COUNTY SURVEYOR
DOUGLAS COUNTY, ORE.