

PARCEL IN LOT 1-BLOCK B-UMPQUA PARK-DOUGLAS COUNTY-ORE

Done For - Dale Adams
LOT 2

SOUTH 1270'

Lot 1
N.W. Cor.

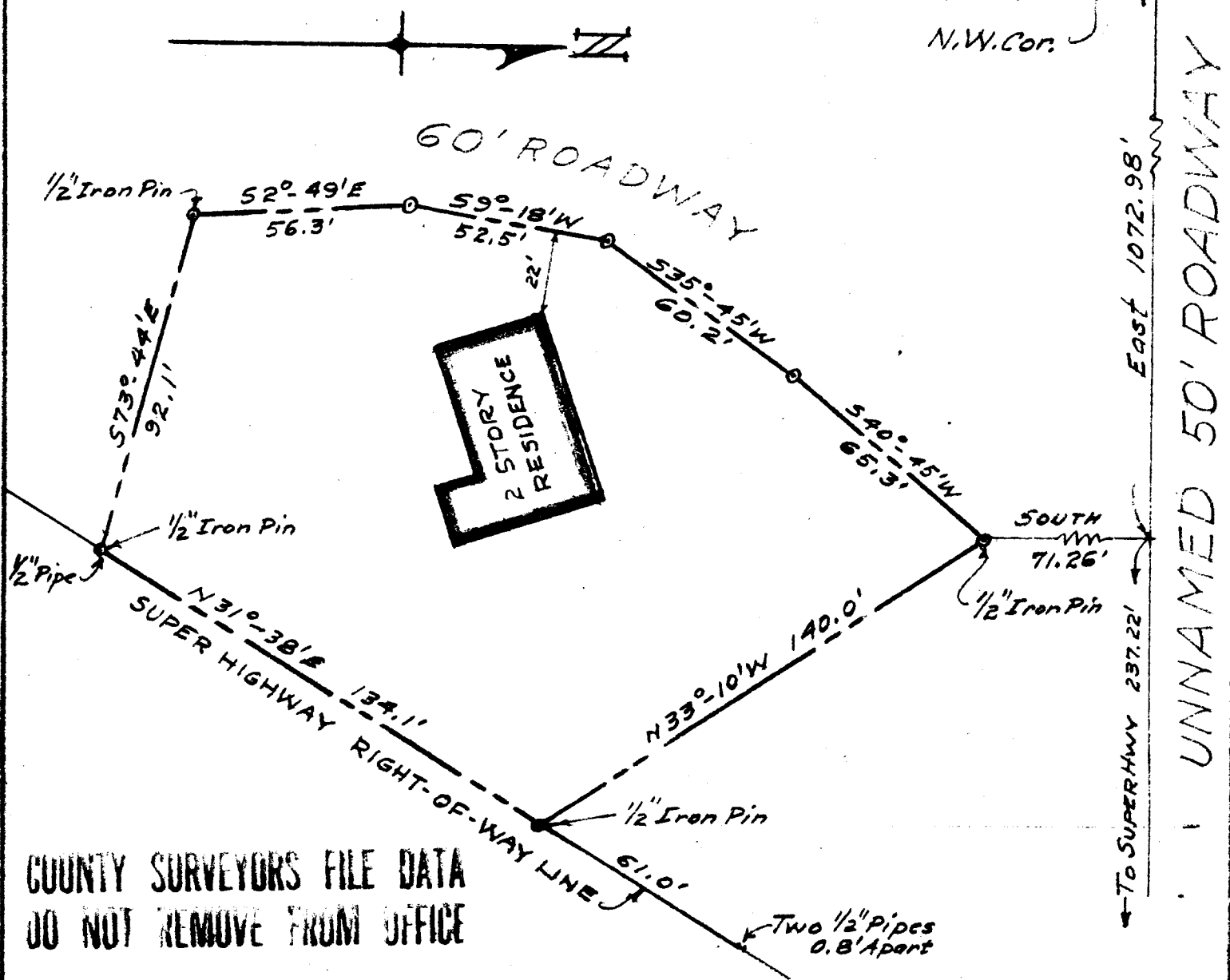

COUNTY SURVEYORS FILE DATA
DO NOT REMOVE FROM OFFICE

I, James R. Daugherty, hereby certify that I have surveyed the Parcel shown on the above MAP and found the RESIDENCE thereon to be located completely within the Property Lines as shown.

SCALE 1" = 40'

Nov. 28, 1955

FILED
RECEIVED

NOV 30 1955

COUNTY SURVEYOR
DOUGLAS COUNTY, ORE.

JAMES R. DAUGHERTY
CIVIL-SANITARY ENGINEER
ROSEBURG - ORE.

RUSSELL

