

**PROPERTY LINE SURVEY
FOR
J.H. & VELMA KLOPE
SECTION 33, T.30S., R.6W., W.M.
SCALE 1" = 200'**

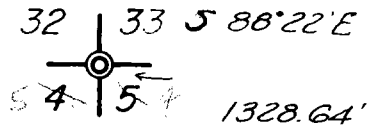
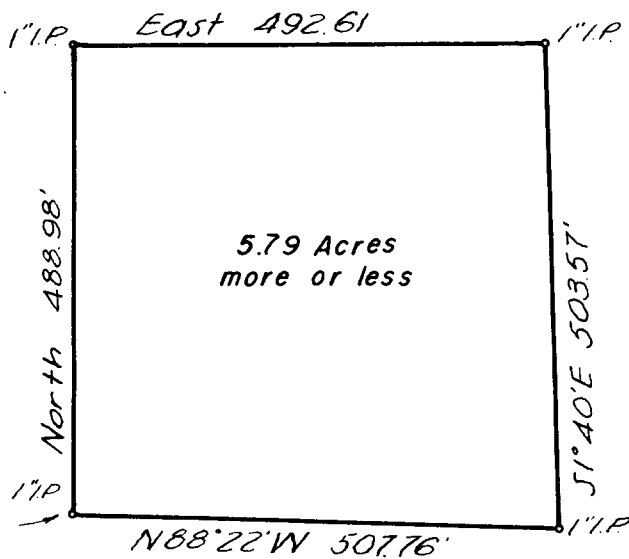

Var. 20° E

Section corner is iron pipe & brass cap set by the Douglas County Surveyor March, 1954

I, R. H. GEE, do hereby certify that this survey was made by me for J. H. & Velma Klope in July, 1955, for subdivision of property.

R. H. Gee

Registered Professional Engineer.

**COUNTY SURVEYORS FILE DATA
DO NOT REMOVE FROM OFFICE**



C. S. File No. 42/17-7