

**PROPERTY LINE SURVEY
FOR
J.H. & VELMA KLOPE
SECTION 33 T.30 S., R. 6 W., W.M.
SCALE 1" = 100'**

FILED
RECEIVED

JAN 11 1956

COUNTY SURVEYOR
DOUGLAS COUNTY, ORE.

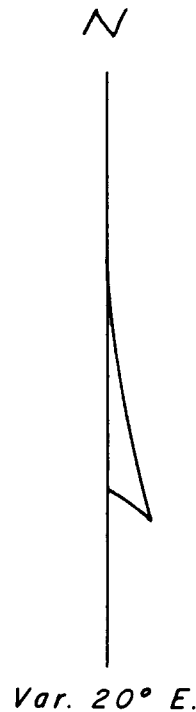
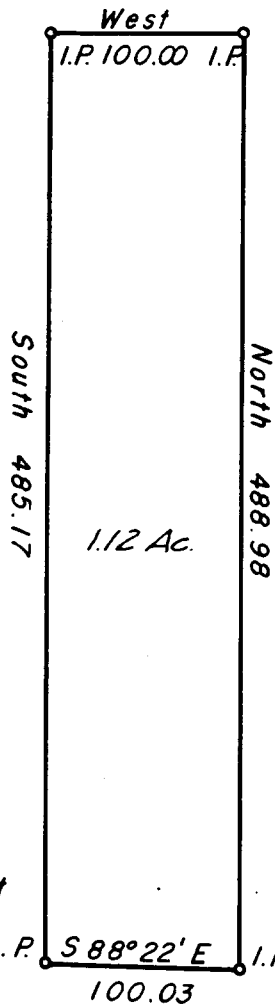

INITIAL POINT bears $S 88^{\circ} 22' E$
1228.60 feet from the Southwest
corner of Section 33,
T. 30 S., R. 6 W., W.M.

I, R.H. GEE, do hereby certify that this survey was made by me for J.H. & Velma Klope in November, 1955, for subdivision of property.

R. H. Gee

R. H. Gee

**COUNTY SURVEYORS FILE DATA
DO NOT REMOVE FROM OFFICE**

C. S. File No. 42/17-6