

**PROPERTY LINE SURVEY
FOR
J. H. & VELMA KLOPE
SECTION 33 T. 30 S., R. 6 W., W. M.
SCALE 1" = 100'**

FILED
RECEIVED

JAN 11 1956

COUNTY SURVEYOR
DOUGLAS COUNTY, ORE.

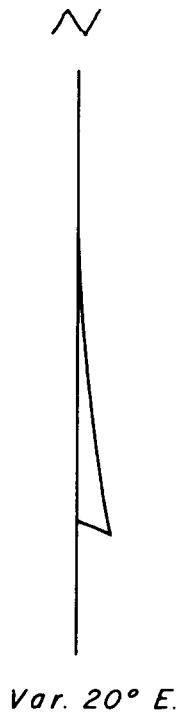
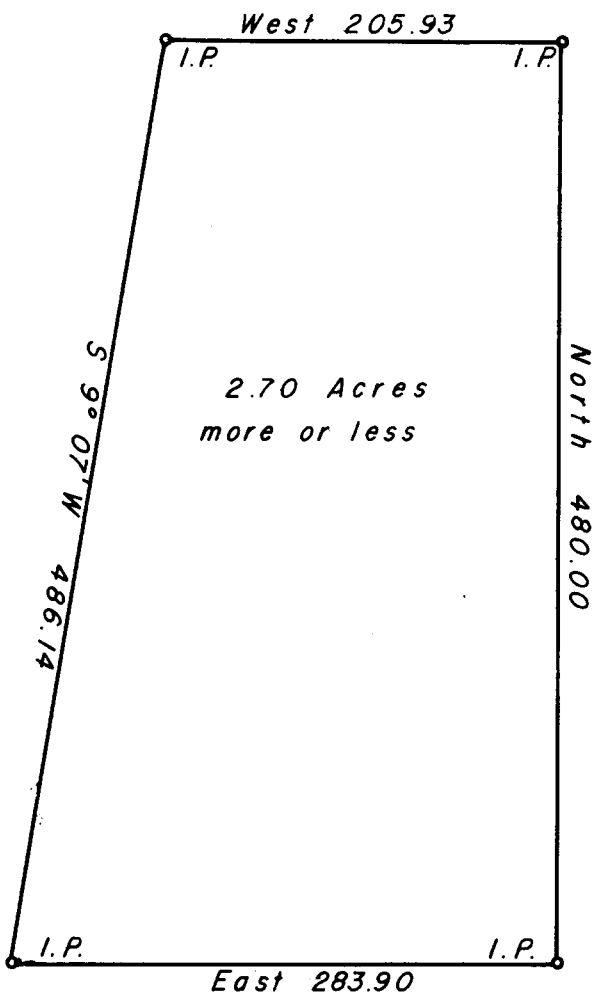

INITIAL POINT bears
511.13 North and 419.09
East of the Southwest
corner of Sec. 33
T. 30 S., R. 6 W., W. M.

I, R.H.GEE, do hereby certify that this survey was made by me for J. H. & Velma Klope in November, 1955, for subdivision of property.

R. H. GEE

R. H. GEE

**COUNTY SURVEYORS FILE DATA
DO NOT REMOVE FROM OFFICE**

P C. S. File No. 42/17-3