

**PROPERTY LINE SURVEY
FOR
J.H. & VELMA KLOPE
SECTION 33, T.30S., R.6W., W.M.
1" = 100'**

FILED
RECEIVED

JAN 11 1956

COUNTY SURVEYOR
DOUGLAS COUNTY, ORE.

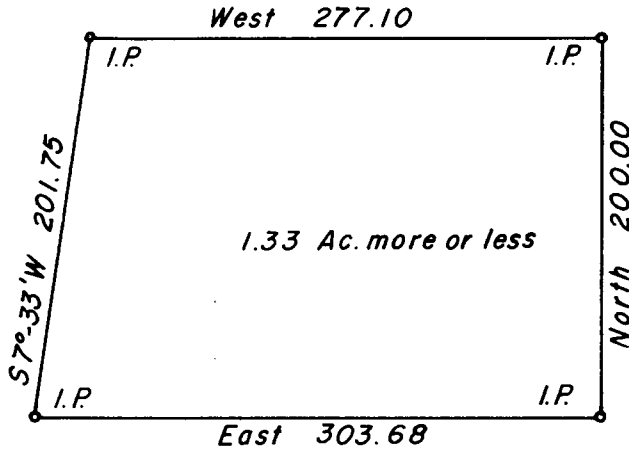

INITIAL POINT bears
991.13 North and 496.06
East of the Southwest
corner of Sec. 33, T.30S.,
R. 6 W., W.M.

N

Var. 20° E.

I, R. H. GEE, do hereby certify that this survey was made by me for J. H. and Velma Klope in August, 1955, for subdivision of property.

R. H. Gee

Registered Professional Engineer



**COUNTY SURVEYORS FILE DATA
DO NOT REMOVE FROM OFFICE**

P. C. S. File No. 42/17-2