

24 19
25 30

N.W. Cor. Sec. 30
Found Stone & B.T.'s
West
257 3/4

South
270 2

N 50° 08' E
368 1/2

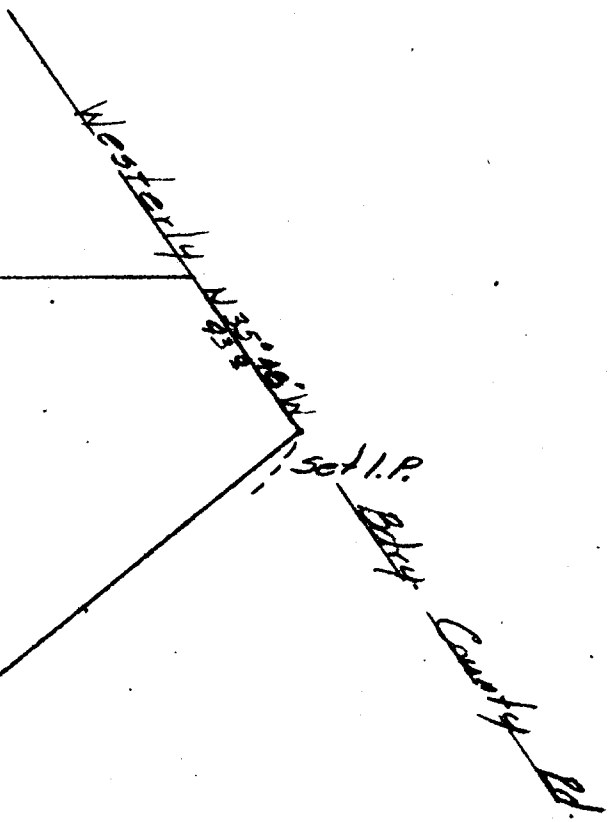

SURVEY for H. TURPIN
IN
Section 30; Twp 22 S.; R. 4 W.W.M.
Scale: 1" = 50.0 Sept. 1955

R. 4 W.W.M.
E. 5 W.W.M.

set I.P.

COUNTY SURVEYORS FILE DATA
DO NOT REMOVE FROM OFFICE

REGISTERED
OREGON
LAND SURVEYOR

GILBERT A. GARDNER
NOV 12 1951
275

FILED
RECEIVED

SEP 19 1955

COUNTY SURVEYOR
DOUGLAS COUNTY, ORE.

C. S. File No. 42/14