

22-7

22-6

Sect. 6, T. 23 S., R. 6 W. WM. Douglas County, Oregon

Scale 1" = 500'

Surveyed 1954 & 1955

For Rice & Whipple Mill

Note: At all corners shown \circ I set a brass cap on angle iron inscribed - Survey point - Wilford N. Haines # 239.

This survey closed $00^{\circ} 04'$ angle & 07.0 ft. dist.

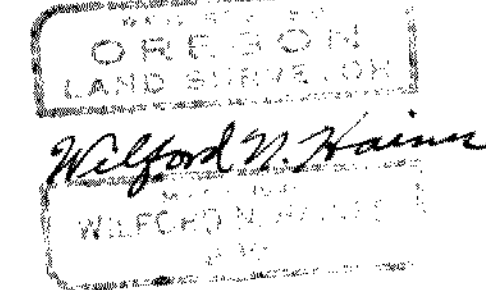

FILED
RECEIVED
SEP 9 1955
COUNTY SURVEYOR
DOUGLAS COUNTY, ORE.

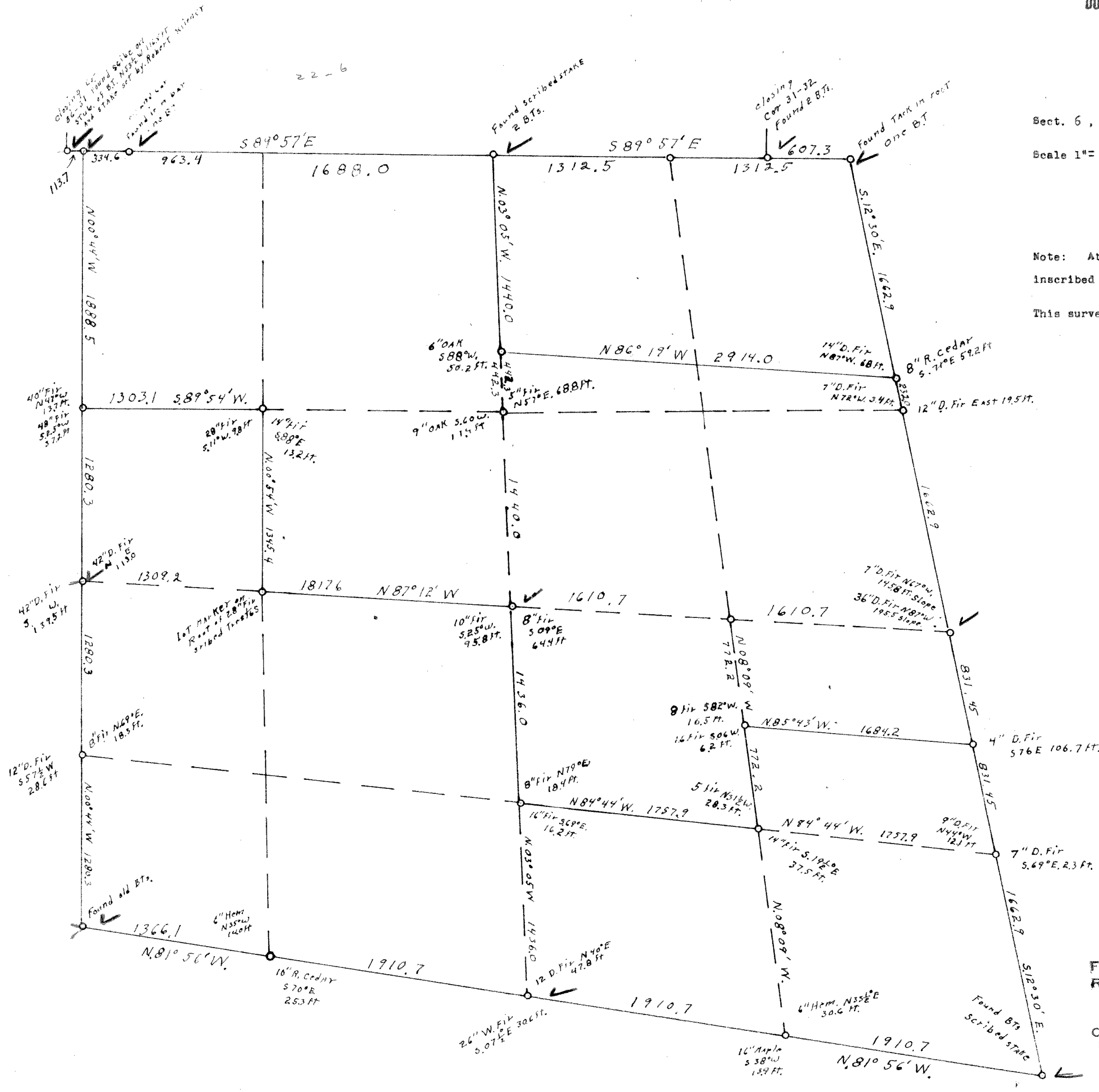

This survey was started at the closing cor. for sects. 31, T. 22 S., R. 6 W. & 36, T. 22 S., R. 7 W. which is a stake set by Robert Kliener from which the stub of a B.T. bears N. $53\frac{3}{4}^{\circ}$ W. 116.8 ft. I thence ran S. $89^{\circ} 57'$ E. to the Stan. Township cor. and set the NW. cor. sect. 6 by proportionate measurement. I continue on East from the stan. cor. on a travers and find the N. $\frac{1}{4}$ cor. Sect. 6, the CC Sects. 31 & 32, and the NE. cor. sect. 6. I set the east $\frac{1}{16}$ cor. from this travers. I thence run a travers SE. from the NE. cor. to the SE. cor. I find that all likely places for the East $\frac{1}{4}$ have been burned so severely that there is little chance of finding any trace of it. As my dist. on this line did not check with other recorded dist. I rerun the line and set the $\frac{1}{4}$ s, the $\frac{1}{16}$ ths. & the property corners by proportionate measurement. I then started at the SE. Cor. and ran a travers west to the SW. Cor. There was an old blazed line west approx. 40 chs. it ended in a burn and I could find no evidence of the $\frac{1}{4}$ s cor. I set the $\frac{1}{4}$ s. cor. & the $\frac{1}{16}$ th cor. by proportionate measurement. I then ran a travers north to the C. cor. Sects. 1 & 6 and set the $\frac{1}{4}$ s. & $\frac{1}{16}$ th. cors. from this travers. I then lines from the S. $\frac{1}{4}$ s to the N. $\frac{1}{4}$ s and from the E. $\frac{1}{4}$ s to the W. $\frac{1}{4}$ s and set the Center $\frac{1}{4}$ cor. at the intersection and the $\frac{1}{16}$ ths. and property cor. by proportionate measurement. I then ran the N. & S. and E. & W. center lines of the SE. $\frac{1}{4}$ and set the $\frac{1}{16}$ at the intersection and set the property cor. on the west line NE $\frac{1}{4}$ of SE. $\frac{1}{4}$ and ran the property line S. $85^{\circ} 43'$ E. I then ran the E. & W. and N. & S. center lines of the NW. $\frac{1}{4}$ and set the $\frac{1}{16}$ th at the intersection.

All of the section lines and all of the lines between the Rice property & Whipple property was blazed.