

Sec 7, T27S, R5W

ROBT. HAGEDORN PARCEL IN LOT 162. TRACT 1. PLAT 1
ROSEBURG ORCHARDS COMPANY
DOUGLAS COUNTY, OREGON

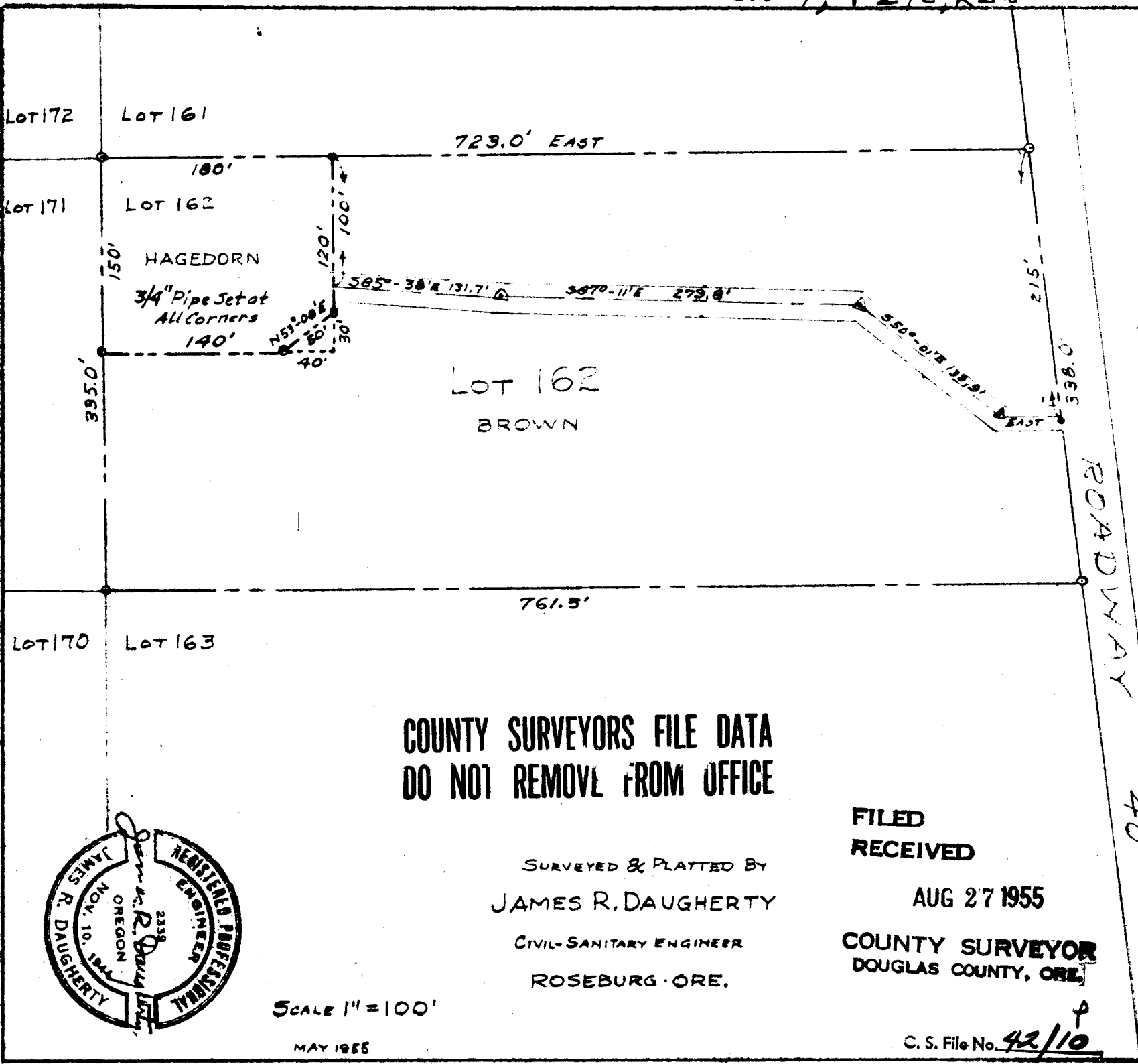

COUNTY SURVEYORS FILE DATA
DO NOT REMOVE FROM OFFICE

SURVEYED & PLATTED BY
JAMES R. DAUGHERTY
CIVIL-SANITARY ENGINEER
ROSEBURG · ORE.

FILED
RECEIVED

AUG 27 1955

COUNTY SURVEYOR
DOUGLAS COUNTY, ORE.

Scale 1" = 100'

MAY 1955

C. S. File No. 42/10

