

FILED  
RECEIVED

AUG 2 1955

COUNTY SURVEYOR  
DOUGLAS COUNTY, ORE.

SURVEY FOR DEED DESCRIPTION  
IN SECTION 5, T.30S., R.5 W., WILL. MER.  
DOUGLAS COUNTY, OREGON.

FOR  
ISAAC L. WEAVER

GENE E. JOHNSON, ENGINEER  
ROSEBURG, OREGON  
SURVEYED JULY 1955. SCALE 1" = 50'

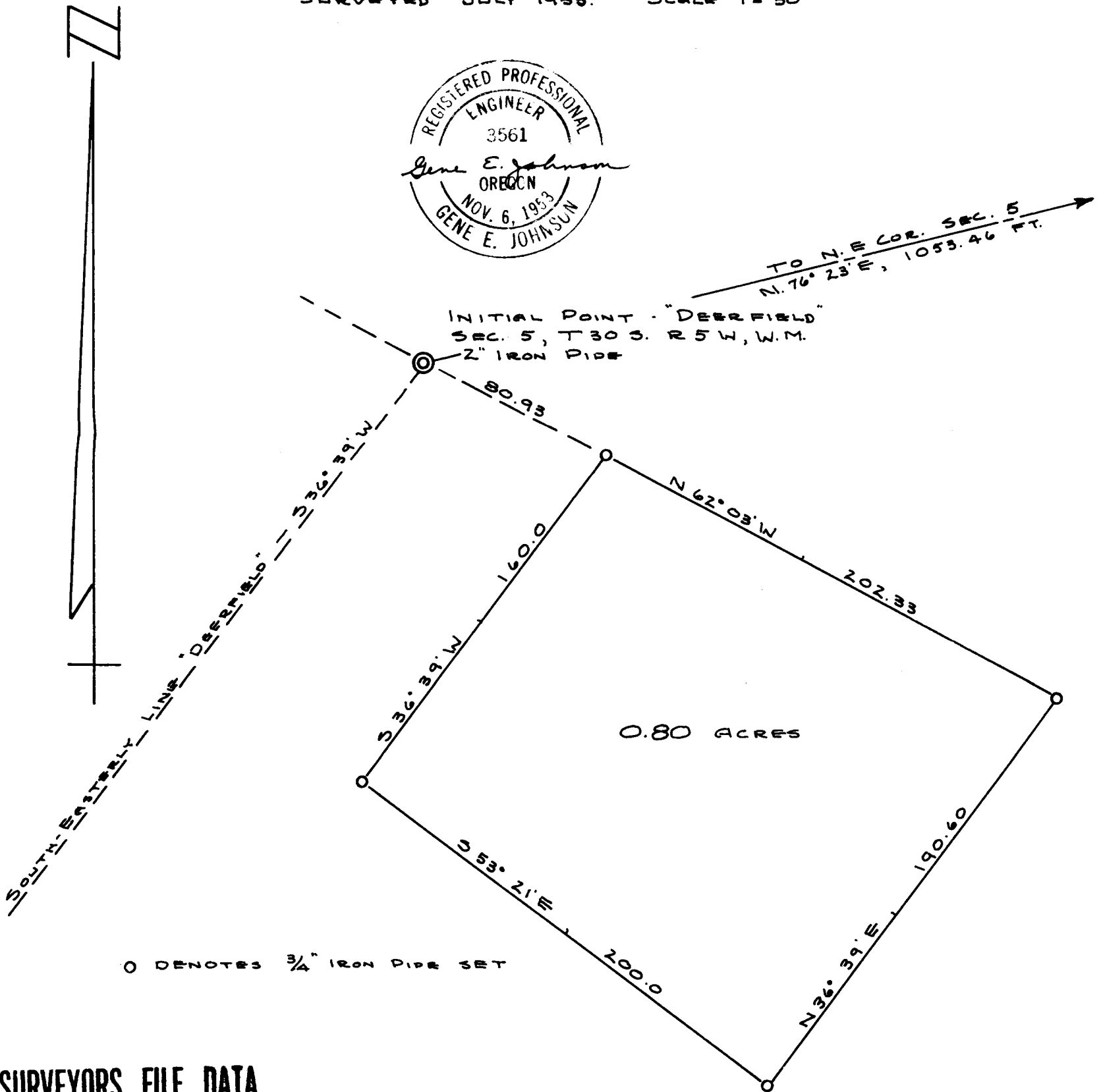
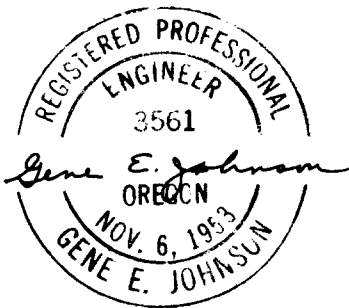

○ DENOTES 3/4" IRON PIPE SET

COUNTY SURVEYORS FILE DATA  
DO NOT REMOVE FROM OFFICE