

SURVEY OF MC DONALD PROPERTY
SECTION 1, TOWNSHIP 33 SOUTH, RANGE 7 WEST OF W.M.
SC LE: 1" = 400' 6-10-55

**COUNTY SURVEYORS FILE DATA
DO NOT REMOVE FROM OFFICE**

DESCRIPTION:

Beginning at the North $\frac{1}{4}$ corner of Section 1, Township 33 South, Range 7 West, W.M. thence N $89^{\circ} 32' E$ for 1612.3' to an iron pipe which is the true point of beginning, thence South for 300'; thence S $89^{\circ} 32' W$ for 150'; thence North for 300'; thence N $89^{\circ} 32' E$ for 150' to point of beginning.

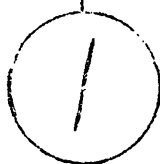
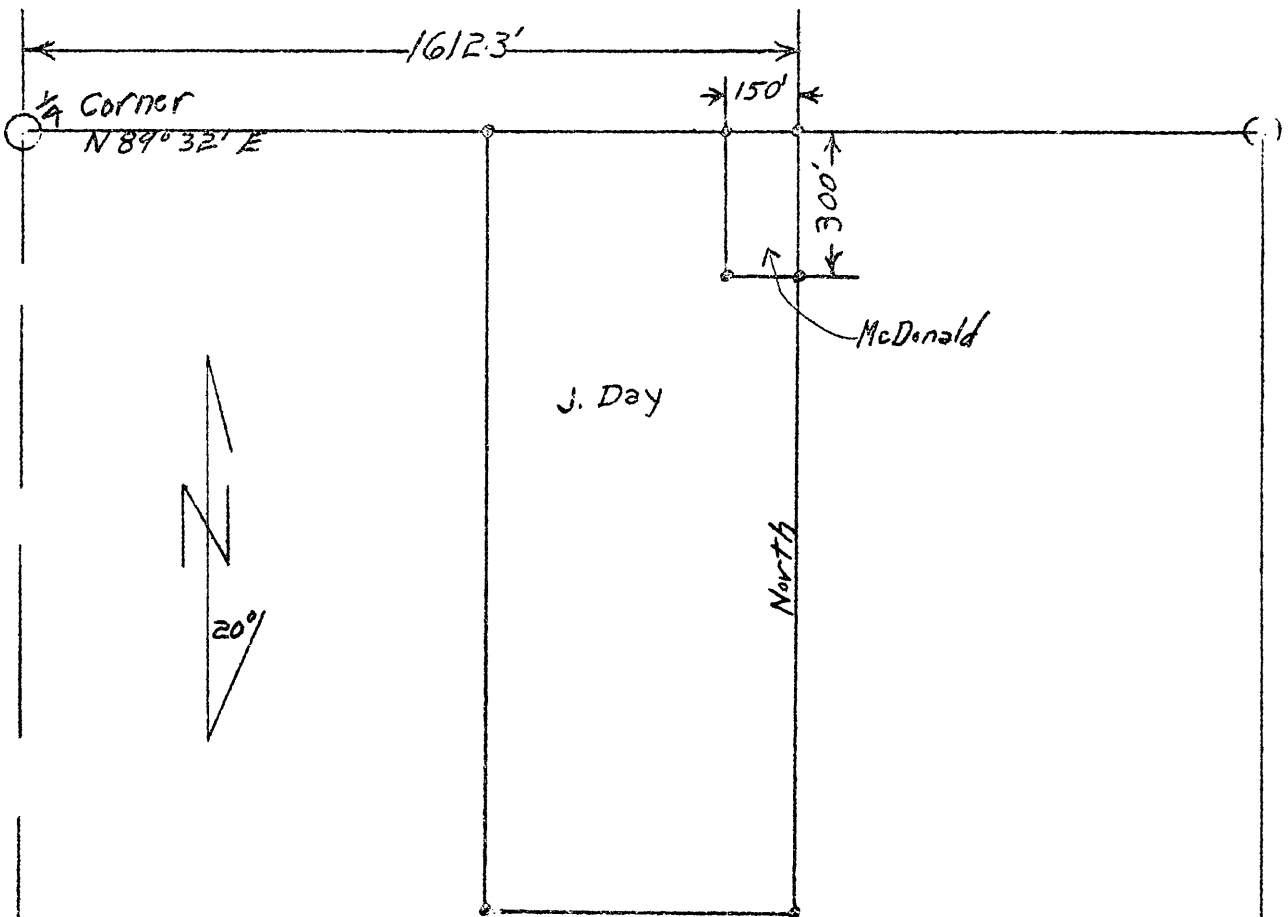

FILED
RECEIVED

JUN 17 1955

COUNTY SURVEYOR
DOUGLAS COUNTY, ORE.

C. S. File No. 41/394