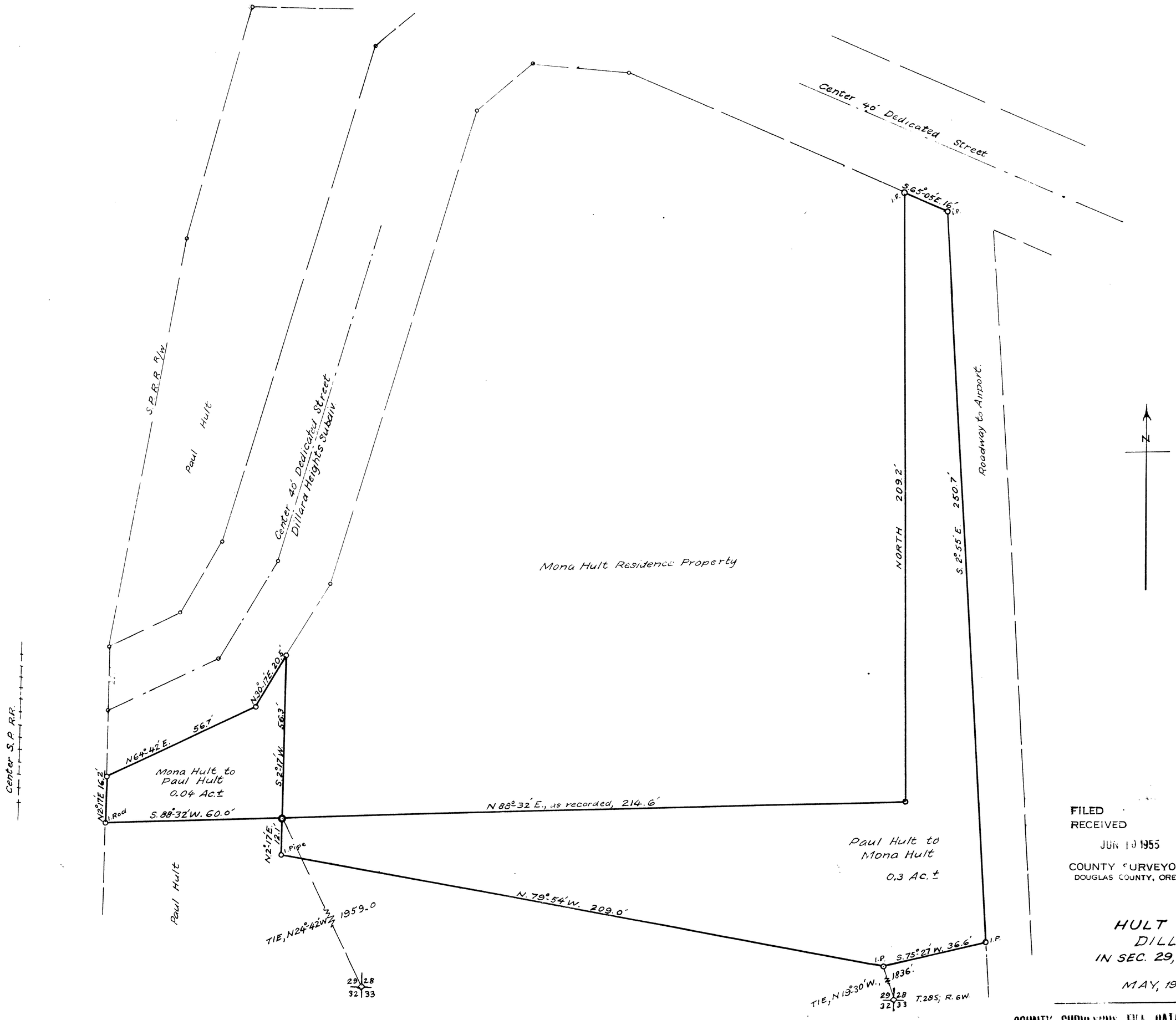

FILED
RECEIVED
JUN 10 1955
COUNTY SURVEYOR
DOUGLAS COUNTY, ORE.

HULT PROPERTIES
DILLARD, ORE
IN SEC. 29, T.28S; R6W; W.M.

MAY, 1955 AB. 1" = 20'

COUNTY SURVEYORS FILE DATA
DO NOT REMOVE FROM OFFICE

41/392