

**COUNTY SURVEYORS FILE DATA  
DO NOT REMOVE FROM OFFICE**

*T.32S., R.6W., W.MER., OREGON  
Dependent Resurvey of Part of Bdrs. of Sec. 29,  
and  
Survey of Part of Subdivision of Sec. 29.*

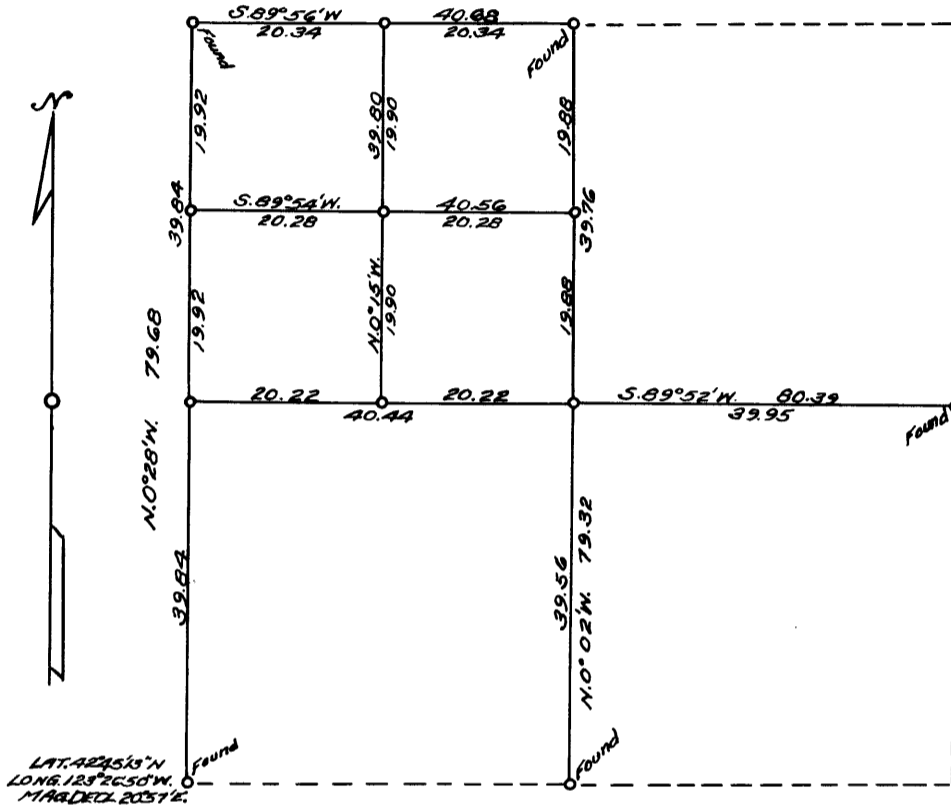

Scale: 1 in. = 20 chs. = 1320 ft. The bearings of all lines are referred to the true Mean Magnetic Declination 20° 54' E. *meridian determined by solar observations.*  
 o = Corner Occupied or Monumented  
 ——— Line Surveyed      - - - - Line Not Retraced

*Survey executed Nov. 18, 1954 - May 7, 1955 for Dollar & Patterson Co., Inc.  
of Glendale, Ore.*

*I hereby certify that the survey represented by this plat is  
executed in conformity with the Laws of the State of Oregon.*

REGISTERED  
OREGON  
LAND SURVEYOR

*Norman D. Price*

JULY 7, 1944  
NORMAN D. PRICE  
No. 33

FILED  
RECEIVED

MAY 10 1955

COUNTY SURVEYOR  
DOUGLAS COUNTY, ORE.

FIELD NOTES  
OF  
DEPENDENT RESURVEY OF PART OF THE LINES BOUNDING  
SECTION 29,  
AND  
SURVEY OF PART OF THE SUBDIVISION OF SEC.29,  
OF  
TOWNSHIP 32 SOUTH, RANGE 6 WEST OF THE WILLAMETTE MER., OREGON

EXECUTED AT THE REQUEST OF DOLLAR AND PATTERSON CO., INC.  
OF GLENDALE, OREGON

BY

Norman D. Price, Registered Professional Land Surveyor.

Survey commenced Nov. 18, 1954.

Survey completed May 7, 1955.

FILED  
RECEIVED

MAY 16 1955

COUNTY SURVEYOR  
DOUGLAS COUNTY, ORE.

C. S. File No. 41/375

## TOWNSHIP 32 SOUTH, RANGE 6 WEST, WILLAMETTE MER., OREGON

## Dependent Resurvey of Part of Bdrs. of Section 29

## Chains

The cor. of secs. 29, 30, 31, and 32 is monumented with an iron rod,  $\frac{3}{4}$  in. diam., firmly set in a mound of stone; this corner is locally used and accepted but there is no remaining evidence of the original corner monument.

At the corner point over the iron rod,

Set an iron pipe, 3 ft. long, 2 ins. diam., 28 ins. in the ground, mkd. RS33; and mark new bearing trees as follows:

A madrona, 6 ins. diam., bears N.39°E., 73 lks.  
dist., mkd. T32S R6W S29 RS33 BT.

A fir, 6 ins. diam., bears S.8°E., 38 lks.  
dist., mkd. T32 S R6W S32 RS33 BT.

A fir, 11 ins. diam., bears S.64°W., 24 lks.  
dist., mkd. T32S R6W S31 RS33 BT.

A fir, 18 ins. diam., bears N.67°W., 29 lks.  
dist., mkd. T32S R6W S30 RS33 BT.

The geographic position of this corner is latitude 42°45'13"N., and longitude 123°26'50"W. The observed magnetic declination is 20°57'E.

Nov. 18, 1954: at this sec. cor. at 9 a.m., app.t., or 9h1m09s a.m. by my watch which reads correct 120th meridian time, I set off 42°45'N., on the lat. arc., 19°10 $\frac{1}{4}$ 'S., on the decl. arc. of my Gurley solar compass and determine a meridian with the solar attachment which is in perfect adjustment. Further solar observations were taken at each station along each line or the alignment was carried forward by double back and foresight method with a fully equipped engineer's transit.

## Thence

N. 0° 28' W., on true line bet. secs. 29 and 30.

- 39.84 Point for  $\frac{1}{4}$  sec. cor. of secs. 29 and 30 at proportionate distance; there is no remaining evidence of the original corner.

Set an iron pipe, 3 ft. long, 1 $\frac{1}{2}$  ins. diam., 28 ins. in the ground, mkd. RS33; from which

A fir, 16 ins. diam., bears N.13°E., 32 lks.  
dist., mkd.  $\frac{1}{4}$  S29 RS33 BT.

A fir, 12 ins. diam., bears S.45°W., 19 lks.  
dist., mkd.  $\frac{1}{4}$  S30 RS33 BT.

- 59.76 Point for N. 1/16 sec. cor. of secs. 29 and 30 at proportionate distance.

Set an iron pipe, 3 ft. long, 1 in. diam., 28 ins. in the ground, mkd. RS33; from which

A fir, 12 ins. diam., bears S.65°E., 31 lks.  
dist., mkd. N 1/16 S29 RS33 BT.

A fir, 28 ins. diam., bears S.14°W., 24 lks.  
dist., mkd. N 1/16 S30 RS33 BT.

- 79.68 The locally recognized and accepted cor. of secs. 19, 20, 29, and 30 at corner of burned fences extending N., E., and S. The fence corner post is marked with incomplete burned scribe marks. There is no evidence of the original corner monument. I accept this position as the most acceptable evidence of the original corner.

T. 32 S., R. 6 W.

## Chains

I mark new bearing trees as follows:

A madrona, 6 ins. diam., bears N.84½°E., 102 lks.  
dist., mkd. T32S R6W S20 RS33 BT.

A chinquapin, 6 ins. diam., bears S.57°E., 69 lks.  
dist., mkd. T32S R6W S29 RS33 BT.

A chinquapin, 6 ins. diam., bears S.48°W., 30 lks.  
dist., mkd. T32S R6W S30 RS33 BT.

A madrona, 6 ins. diam., bears N.38½°W., 42 lks.  
dist., mkd. T32S R6W S19 RS33 BT.

Against E. side of fence corner post, set an iron pipe, 3  
ft. long, 2 ins. diam., 28 ins. in the ground, mkd. RS33.

The point for ¼ sec. cor. of secs. 20 and 29 is determined  
at the record bearing and distance from both old bearing  
trees.

At the corner point,

Set an iron pipe, 3 ft. long, 1½ ins. diam., 28 ins. in the  
ground, mkd. RS33; from which the original bearing trees:

A fir, 18 ins. diam., bears N.80°E., 48 lks.  
dist., with blaze burnt.

A madrona, 18 ins. diam., bears S.54°E., 18 lks.  
dist., with blaze decayed.

And new bearing trees:

An incense cedar, 14 ins. diam., bears N.17°E., 76 lks.  
dist., mkd. ¼ S20 RS33 BT.

A fir, 10 ins. diam., bears S.23°E., 46 lks.  
dist., mkd. ¼ S29 RS33 BT.

Thence

S. 89° 56' W., bet. secs. 20 and 29.

20.34 Point for W. 1/16 sec. cor. of secs. 20 and 29 at propor-  
tionate distance.

Set an iron pipe, 3 ft. long, 1 in. diam., 28 ins. in the  
ground, mkd. RS33; from which

A fir, 18 ins. diam., bears N.11°W., 54 lks.  
dist., mkd. W 1/16 S20 RS33 BT.

A fir, 20 ins. diam., bears S.43°E., 22 lks.  
dist., mkd. W 1/16 S29 RS33 BT.

40.68 The cor. of secs. 19, 20, 29, and 30.

The ¼ sec. cor. of secs. 29 and 32 is monumented with a  
black oak post, 4 ins. square, 15 ins. above ground,  
firmly set, mkd. ¼ S29 on N., T32S R6W on E., S32 on S.,  
and 2807 on W. side; from which

A black oak, 12 ins. diam., bears N.21½°E., 20 lks.  
dist., mkd. ¼ S29 2807 BT.

A fir, 12 ins. diam., bears S.20°E., 25 lks.  
dist., mkd. ¼ S32 2807 BT.

Thence

N. 0° 02' W., on N. and S. center line of sec. 29.

T. 32 S., R. 6 W.

## Chains

39.56 Point for center  $\frac{1}{4}$  sec. cor. of sec. 29 at intersection with the E. and W. center line.

Set an iron pipe, 3 ft. long,  $1\frac{1}{2}$  ins. diam., 28 ins. in the ground, mkd. RS33; from which

A madrona, 8 ins. diam., bears N.46 $\frac{1}{2}$ °E., 51 lks. dist., mkd. C  $\frac{1}{4}$  S29 RS33 BT.

A fir, 6 ins. diam., bears S.36 $\frac{1}{2}$ °E., 18 lks. dist., mkd. C  $\frac{1}{4}$  S29 RS33 BT.

59.44 Point for center N. 1/16 sec. cor. of sec. 29.

Set an iron pipe, 3 ft. long, 1 in. diam., 28 ins. in the ground, mkd. RS33; from which

A madrona, 12 ins. diam., bears S.86°E., 8 lks. dist., mkd. CN 1/16 S29 RS33 BT.

A madrona, 14 ins. diam., bears S.25°W., 16 lks. dist., mkd. CN 1/16 S29 RS33 BT.

79.32 The  $\frac{1}{4}$  sec. cor. of secs. 20 and 29.

The locus of the  $\frac{1}{4}$  sec. cor. of secs. 28 and 29 is determined at the record bearing and distance from each old original bearing tree.

At the corner point,

Set an iron pipe, 3 ft. long,  $1\frac{1}{2}$  ins. diam., 28 ins. in the ground, mkd. RS33; from which the original bearing trees:

The badly decayed stump of a black oak bears N.89°E., 56 lks. dist.

An incense cedar, 28 ins. diam., bears S.66°W., 57 lks. dist., with partial scribe marks on charred face of old blaze.

And new bearing trees:

A fir, 36 ins. diam., bears S.38°E., 18 lks. dist., mkd.  $\frac{1}{4}$  S28 RS33 BT.

A chinquapin, 6 ins. diam., bears S.28°W., 49 lks. dist., mkd.  $\frac{1}{4}$  S29 RS33 BT.

Thence

S. 89° 52' W., on E. and W. center line of sec. 29.

39.95 The center  $\frac{1}{4}$  sec. cor. of sec. 29 at intersection with the N. and S. center line.

60.17 Point for center W. 1/16 sec. cor. of sec. 29.

Set an iron pipe, 3 ft. long, 1 in. diam., 28 ins. in the ground, mkd. RS33; from which

An incense cedar, 10 ins. diam., bears N.44°E., 65 lks. dist., mkd. CW 1/16 S29 RS33 BT.

A fir, 12 ins. diam., bears S.7°W., 45 lks. dist., mkd. CW 1/16 S29 RS33 BT.

80.39 The  $\frac{1}{4}$  sec. cor. of secs. 29 and 30.

Subdivision of NW.  $\frac{1}{4}$  of sec. 29.

From the center W. 1/16 sec. cor. of sec. 29

## Chains

- N.  $0^{\circ} 15'$  W., on N. and S. center line of NW.  $\frac{1}{4}$  of sec. 29.
- 19.90 Point for NW.  $\frac{1}{16}$  sec. cor. of sec. 29 at intersection with the E. and W. center line.
- Set an iron pipe, 3 ft. long, 1 in. diam., 28 ins. in the ground, mkd. RS33; from which
- A fir, 8 ins. diam., bears N.  $6\frac{1}{2}^{\circ}$  E., 95 lks. dist. ✓  
mkd. NW  $\frac{1}{16}$  S29 RS33 BT.
- A madrona, 10 ins. diam., bears S.  $4^{\circ}$  W., 11 lks. dist., mkd. NW  $\frac{1}{16}$  S29 RS33 BT.
- 39.80 The W.  $\frac{1}{16}$  sec. cor. of secs. 20 and 29.
- From the center N.  $\frac{1}{16}$  sec. cor. of sec. 29
- S.  $89^{\circ} 54'$  W., on E. and W. center line of NW.  $\frac{1}{4}$  of sec. 29.
- 20.28 The NW.  $\frac{1}{16}$  sec. cor. of sec. 29 at intersection with the the N. and S. center line.
- 40.56 The N.  $\frac{1}{16}$  sec. cor. of secs. 29 and 30.

I hereby certify that the bearings of all lines recorded in this survey were determined by solar observations and that the survey described in the foregoing field notes was executed in conformity with the laws of the State of Oregon.

Grants Pass, Oregon.  
May 10, 1955.

*Norman D. Price*  
Norman D. Price,  
Registered Professional  
Land Surveyor for Oregon,  
No. 33.

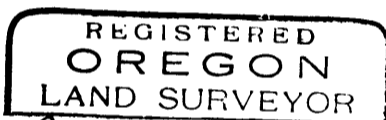

*Norman D. Price*

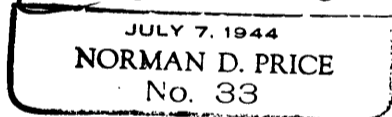

FILED  
RECEIVED  
MAY 16 1955  
COUNTY SURVEYOR  
DOUGLAS COUNTY, ORE.