

T.31S., R.3W., WILLAMETTE MER., ORE.,
 DEPENDENT RESURVEY
 AND SUBDIVISION OF SEC.22

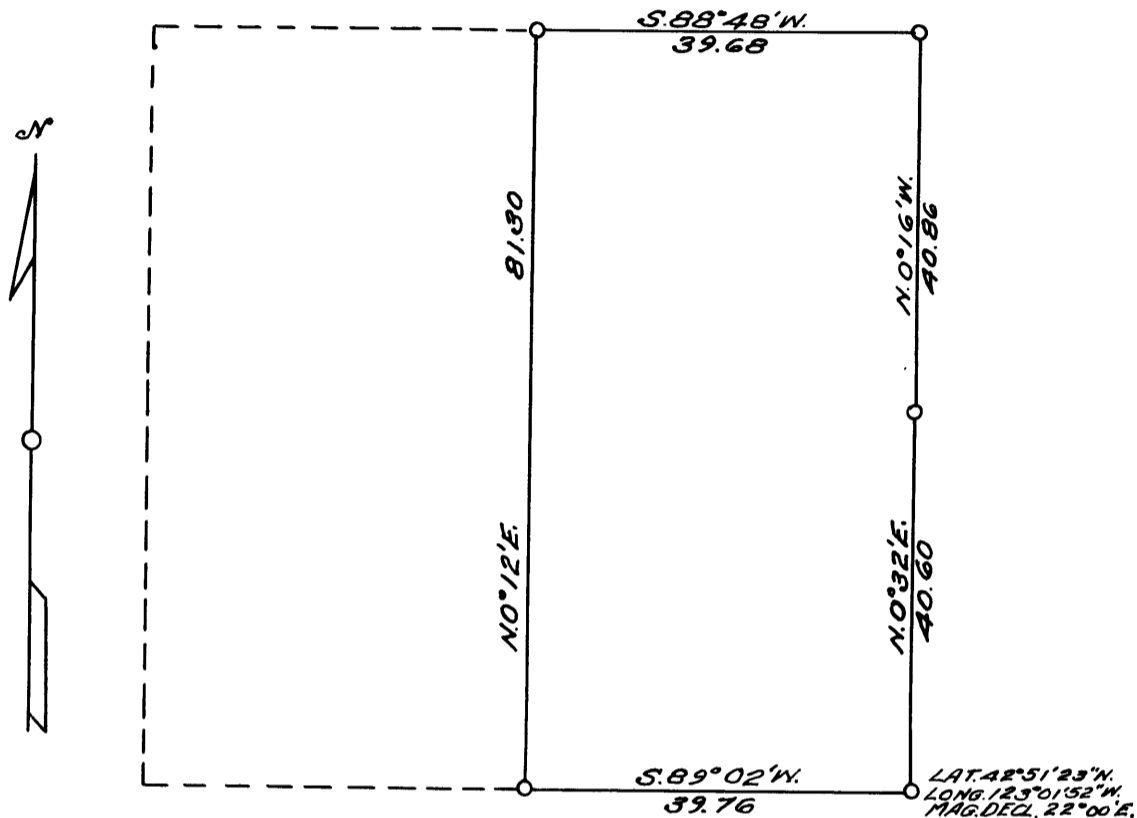

Scale: 1 in. = 20 chs. = 1920 ft. The bearings of all lines are referred to the true
 Mean Magnetic Declination 20°12'E. meridian determined by solar observations.

○ = Corner Occupied & Monumented
 ——— Line Surveyed. - - - - Line Not Retraced.

Survey executed Apr. 5-18, 1955 for W.A. McKenzie
 of Tiller, Oregon.

I hereby certify that the survey represented by this plat is
 executed in conformity with the Laws of the State of Oregon.

FILED
 RECEIVED

APR 27 1955

COUNTY SURVEYOR
 UMCLEAS COUNTY, ORE.

REGISTERED
 OREGON
 LAND SURVEYOR

Norman D. Price

JULY 7, 1944
 NORMAN D. PRICE
 No. 33

COUNTY SURVEYORS FILE DATA
 DO NOT REMOVE FROM OFFICE

C. S. File No. 41/372

TOWNSHIP 31 SOUTH, RANGE 3 WEST, WILLAMETTE MER., OREGON

DEPENDENT RESURVEY OF PART OF THE BOUNDARY OF SEC.22

AND

SURVEY OF THE N. AND S. CENTER LINE OF SEC.22

EXECUTED AT THE REQUEST OF W. A. MCKENZIE

OF TILLER, OREGON

BY

Norman D. Price, Registered Professional Land Surveyor.

Survey commenced April 5, 1955.

Survey completed April 18, 1955.

FILED
RECEIVED

APR 25 1955

COUNTY SURVEYOR
DOUGLAS COUNTY, ORE.

41/372

TOWNSHIP 31 SOUTH, RANGE 3 WEST, WILLAMETTE MER., OREGON

Dependent Resurvey of Part of Boundary of
Section 22.

Chains

The locus of the cor. of secs. 22, 23, 26, and 27, T. 31 S., R. 3 W., W. M., Ore., is determined at the record bearing and distance from the original SE. bearing tree; the stone and other bearing trees are gone.

At the corner point,

Set an iron pipe, 3 ft. long, 2 ins. diam., 28 ins. in the ground, mkd. RS33; from which the extant original bearing tree:

A live oak, 20 ins. diam., bears S.41 $\frac{3}{4}$ °E., 32 lks. dist., with partial scribe marks visible.

And new bearing trees:

A madrona, 6 ins. diam., bears N.58 $\frac{3}{4}$ °E., 33 lks. dist., mkd. on bark T31S R3W S23 RS33 BT.

A madrona, 5 ins. diam., bears S.70 $\frac{1}{2}$ °W., 27 lks. dist., mkd. on bark T31S R3W S27 RS33 BT.

A madrona, 6 ins. diam., bears N.49°W., 35 lks. dist., mkd. on bark T31S R3W S22 RS33 BT.

The geographic position of this corner is lat. 42°51'23"N., and long. 123°01'52"W. The observed magnetic declination is 22°00'E.

April 5, 1955: at this sec. cor. at 9 a.m., app.t., or 9h14m58s a.m. by my watch which reads correct 120th meridian time, I set off 42°51 $\frac{1}{2}$ 'N., on the lat. arc, 5°59'N., on the decl. arc of my Gurley solar compass and determine a meridian with the solar attachment which is in perfect adjustment. Further solar observations were taken at each station along each line.

Thence

S. 89° 02' W., on true line, bet. secs. 22 and 27.

39.76 The $\frac{1}{4}$ sec. cor. of secs. 22 and 27, monumented with a basalt stone, 8x6x6 ins. above ground, firmly set, mkd. $\frac{1}{4}$ on N. face; from which the original bearing trees:

A dead Douglas fir, 7 ins. diam., bears N.87°W., 5 $\frac{1}{2}$ lks. dist., with blaze healed.

A Douglas fir, 20 ins. diam., bears S.75 $\frac{1}{4}$ °E., 27 $\frac{1}{4}$ lks. dist., with blaze healed.

Against S. side of stone, set an iron pipe, 3 ft. long, 1 $\frac{1}{2}$ ins. diam., 28 ins. in the ground, mkd. RS33.

A Douglas fir, 12 ins. diam., bears N.57°W., 4 lks. dist., mkd. $\frac{1}{4}$ S22 RS33 BT. (New B.T.)

From the cor. of secs. 22, 23, 26, and 27

N. 0° 32' E., on true line bet. secs. 22 and 23.

40.60 Point for $\frac{1}{4}$ sec. cor. of secs. 22 and 23 determined at the record bearing and distance from the original NW. bearing tree; all other evidence of the $\frac{1}{4}$ sec. cor. is gone.

At the corner point,

Set an iron pipe, 3 ft. long, 1 $\frac{1}{2}$ ins. diam., 28 ins. in the ground, mkd. RS33; from which the extant original bearing tree:

T. 31 S., R. 3 W.

Chains

A sawed fir stump 15 ins. diam., bears N.53°W., 31 lks. dist., with section of tree marked $\frac{1}{4}$ S alongside.

And new bearing trees:

An incense cedar, 5 ins. diam., bears N.12 $\frac{1}{2}$ °E., 36 lks. dist., mkd. $\frac{1}{4}$ S23 RS33 BT.

A Douglas fir, 22 ins. diam., bears S.51 $\frac{1}{2}$ °W., 24 lks. dist., mkd. $\frac{1}{4}$ S22 RS33 BT.

Thence

N. 0° 16' W., beginning new measurement.

40.86 The cor. of secs. 14, 15, 22, and 23, monumented with a basalt stone, 9x5x7 ins. above ground, firmly set, mkd. with 2 notches on E. and 3 notches on S. edge; from which the extant original bearing trees:

A madrona, 20 ins. diam., bears N.73 $\frac{1}{2}$ °E., 78 $\frac{1}{2}$ lks. dist., with blaze healed.

A burnt Douglas fir snag, 15 ins. diam., bears S.50°E., 70 $\frac{1}{2}$ lks. dist., with partial scribe marks.

A Douglas fir, 28 ins. diam., bears N.36 $\frac{1}{2}$ °W., 57 $\frac{1}{4}$ lks. dist., with blaze healed.

And new bearing trees:

A Douglas fir, 12 ins. diam., bears S.36 $\frac{1}{2}$ °E., 46 lks. dist., mkd. T31S R3W S23 RS33 BT.

An incense cedar, 24 ins. diam., bears S.4 $\frac{1}{4}$ °W., 36 lks. dist., mkd. T31S R3W S22 RS33 BT.

Against S. side of stone, set an iron pipe, 3 ft. long, 2 ins. diam., 28 ins. in the ground, mkd. RS33.

S. 88° 48' W., on true line bet. secs. 15 and 22.

39.68 The $\frac{1}{4}$ sec. cor. of secs. 15 and 22, monumented with a basalt stone, 8x4x6 ins. above ground, firmly set, mkd. $\frac{1}{4}$ on N. face; from which the original bearing trees:

A madrona, 16 ins. diam., bears N.10 $\frac{3}{4}$ °W., 45 lks. dist., with blaze healed.

An incense cedar, 22 ins. diam., bears S.7°W., 24 lks. dist., with blaze healed.

Against S. side of stone, set an iron pipe, 3 ft. long, 1 $\frac{1}{2}$ ins. diam., 28 ins. in the ground, mkd. RS33.

SURVEY OF THE N. AND S. CENTER LINE OF SEC.22.

From the $\frac{1}{4}$ sec. cor. of secs. 22 and 27, heretofore described N. 0° 12' E., on the N. and S. center line of sec. 22.

81.30 The $\frac{1}{4}$ sec. cor. of secs. 15 and 22, heretofore described.

T. 31 S., R. 3 W.

Chains

I hereby certify that the bearings of all lines recorded in this survey were determined by solar observations and that the survey described in the foregoing field notes was executed in conformity with the laws of the State of Oregon.

Grants Pass, Oregon.
April, 21, 1955.

Norman D. Price
Norman D. Price,
Registered Professional
Land Surveyor for Oregon,
No. 33.

REGISTERED
OREGON
LAND SURVEYOR

Norman D. Price

JULY 7, 1944
NORMAN D. PRICE
No. 33