

COUNTY SURVEYORS FILE DATA
DO NOT REMOVE FROM FILE

MAP OF SURVEY
FOR DEED & RIGHT-OF-WAY DESCRIPTIONS
IN PLAT A-MILLER'S-DILLARD SUBDIV'N.
AND IN SECTION 28, T28S, R6W, W11MER.
DOUGLAS COUNTY, ORE.
PACIFIC PLYWOOD CO.

A.R. EVANS AND ASSOCIATES
ENGINEERING, TIMBER CRUISING & SURVEYING
ROSSBURG, OREGON
SURVEYED FEB-MARCH, 1955
SCALE OF MAP - 1" = 200'

BEARINGS ARE BASED ON RECORD BEARING OF
SOUTHERN PACIFIC R.R. - S85°00'E -

0 - INDICATES 3/4" IRON ROD SET FOR CORNER MONUMENT.

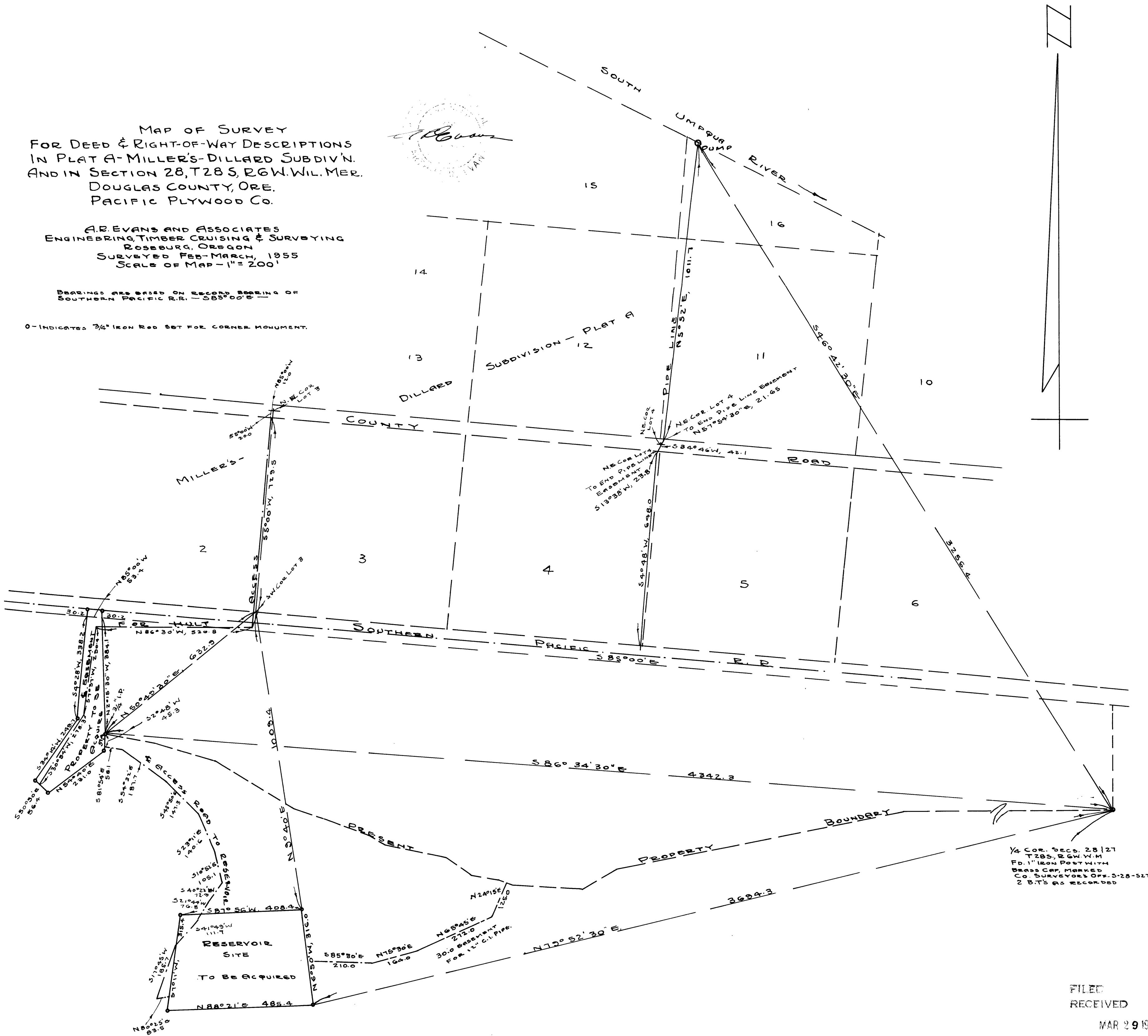

1/4 COR. SECS. 28 | 27
T28S, R6W, W11MER
FD. 1" IRON POST WITH
BRASS CAP, MARKED
CO. SURVEYOR OFF. 3-28-52
2 B.T.S AS RECORDED

FILED
RECEIVED
MAR 29 1955
COUNTY SURVEYOR
DOUGLAS COUNTY, ORE.