

N.W. COR D.L.C. No. 63  
NOT FOUND

EAST

(RECORD)

1947.0

COUNTY SURVEYORS FILE DATA  
DO NOT REMOVE FROM OFFICE

SURVEY FOR CORRECTION DEED  
SHOWING  
AREA TO BE DEEDED BY QUIT-CLAIM  
AND AGREEMENT PROPERTY LINE  
IN A. J. TILLER D.L.C. No. 63, T303, R5W, W.M.  
DOUGLAS COUNTY, OREGON

GENE E. JOHNSON ENGINEER  
ROSEBURG OREGON  
SURVEYED FEB. 1955, SCALE 1"=100'

NOTE: BEARINGS SHOWN ARE  
BASED ON RECORD BEARINGS - WEST-  
OF SOUTH LINE. MAG. DECL. 20'48"E

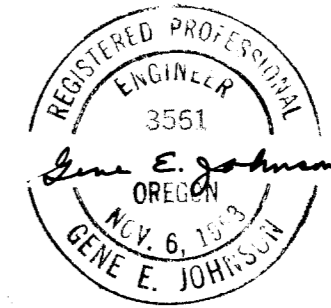

D.L.C. No. 63

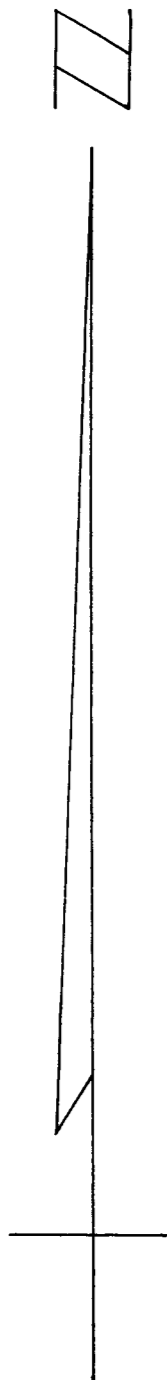

FROM THIS PIPE, THE N.W.  
CORNER OF THE A.J. TILLER  
D.L.C. No. 63 HAS BEEN DESCRIBED  
AS BEARING N 25° 26' E, 382.8'; THENCE  
NORTH, 608.9 FT.; AND THENCE  
WEST, 507.7 FT.

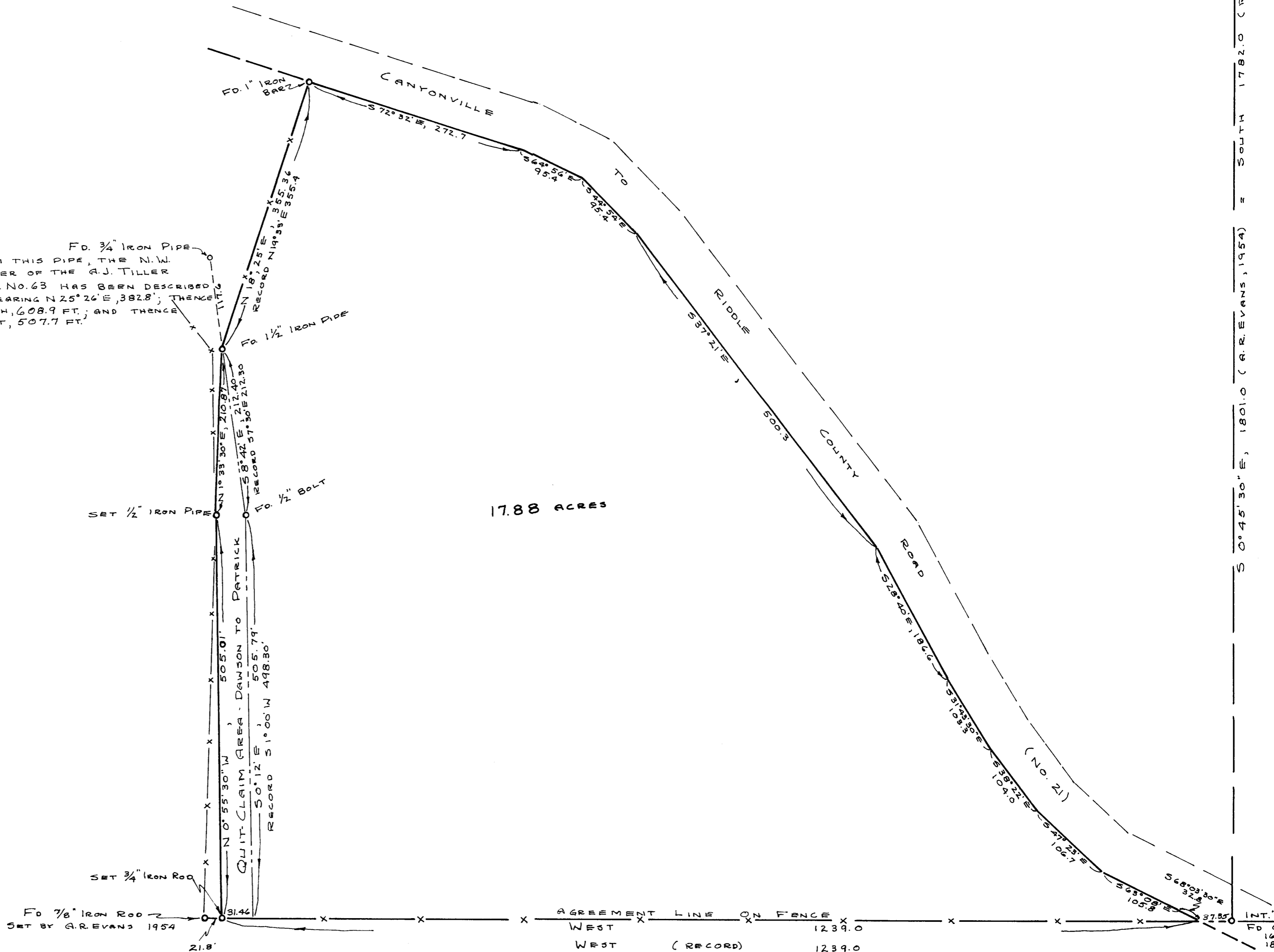

17.88 ACRES

(No. 21)

AGREEMENT LINE ON FENCE  
WEST 1239.0  
WEST (RECORD) 1239.0

SOUTH 1782.0 (RECORD)  
S 0° 45' 30" E, 1801.0 (A. R. EVANS, 1954)