

SKETCH OF SURVEY
for HENRY W. LaPRATH, et al
of 35.44 Acres in
SECTIONS 26 and 35, T. 32 S., R. 6 W. W.M.
DOUGLAS COUNTY, OREGON.

Scale: 1 in = 300 ft
Date: Oct 16, 1954
Note o indicates iron pipe
● indicates rod

H.W. Lawrence

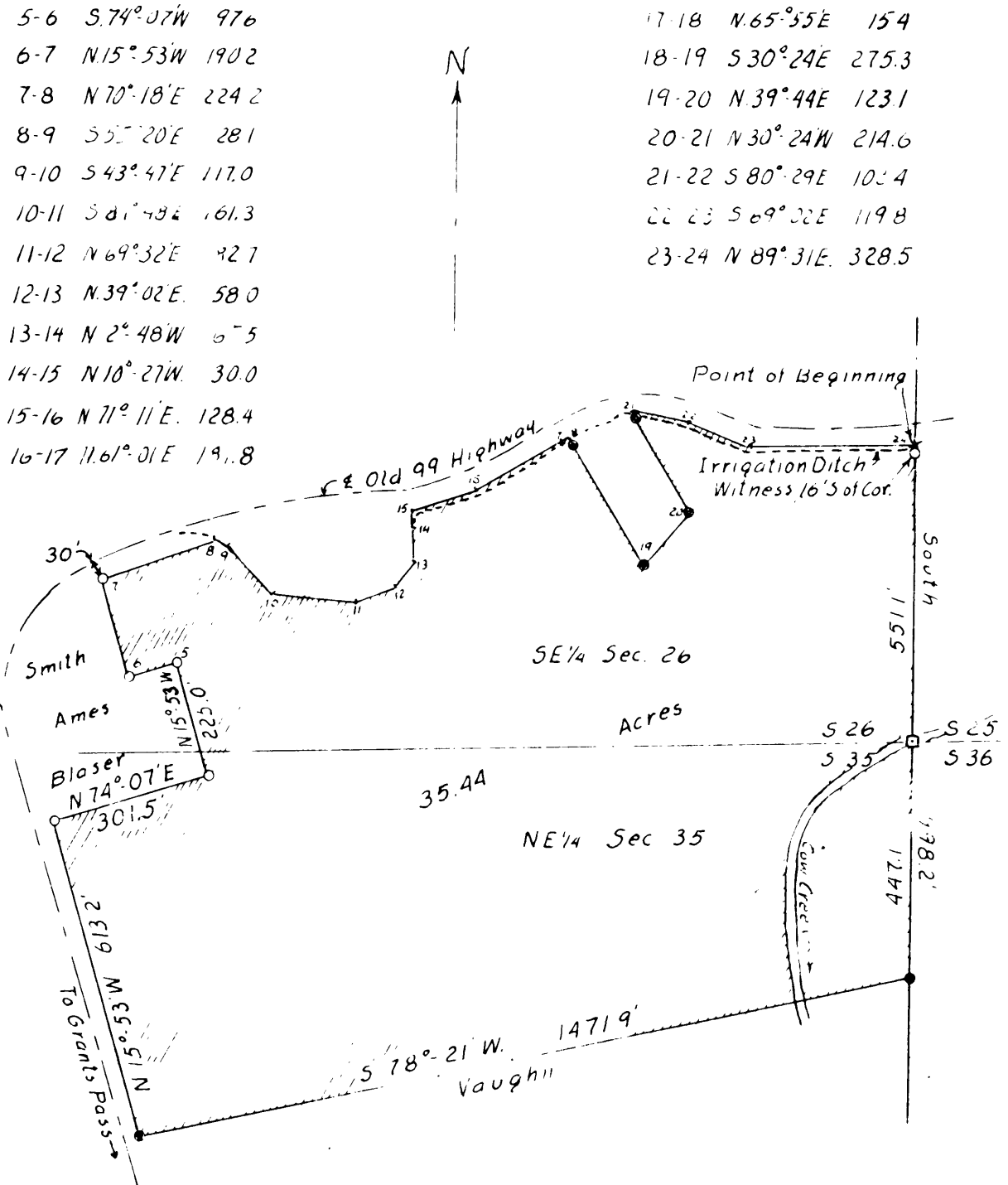

SURVEY

**of 35.44 ACRES for HENRY W. LAIRATH, et al
in sections 26 and 35, T.32 S., R.6 W.W.M.**

DOUGLAS COUNTY,

OREGON.

**FILED
RECEIVED**

MAR 29 1955

**COUNTY SURVEYOR
DOUGLAS COUNTY, ORE.**

**COUNTY SURVEYORS FILE DATA
DO NOT REMOVE FROM OFFICE**

C. S. File No.

41/354-5

NARRATIVE OF SURVEY
of 35.44 acres for HENRY W. LAPRATH, et al
in sections 26 and 35, T.32 S., R.6 W.W.M.
DOUGLAS COUNTY, OREGON.

This survey was made at the request of Mr. LaPrath for the purpose of delineating his property. Used a transit, long band chain, and range pole. Field work was done on Sept. 18 and 20, also Oct. 9, 1954, with the assistance of Mr. LaPrath. Bearing of lines were determined from a previous near-by survey.

DESCRIPTION OF PROPERTY

Beginning at a point on the southerly right-of-way of old 99 highway, a point which is 551.1 feet north of the southeast corner of section 26, T.32 S., R.6 W.W.M., thence

South 998.2 feet, thence
S.78°-21'W., 1471.9 feet, to a point 30 feet from the center of old 99 highway, thence along the highway right-of-way
N.15°-53'W., 613.2 feet, thence leaving highway
N.74°-07'E., 301.5 feet, thence
N.15°-53'W., 225.0 feet, thence
S.74°-07'W., 97.6 feet, thence
N.15°-53'W., 190.2 feet to a point 30 feet from the center of old 99 highway, thence parallel to the highway
N.70°-18'E., 224.2 feet thence leaving the highway and running up the irrigation ditch
S.55°-20'E., 28.1 feet, thence
S.43°-47'E., 117.0 feet, thence
S.84°-48'E., 161.3 feet, thence
N.69°-32'E., 82.7 feet, thence
N.39°-02'E., 58.0 feet, thence
N. 2°-48'W., 65.5 feet, thence
N.10°-27'W., 30.0 feet, to a point 30 feet from the center of old 99 highway, thence along the highway
N.71°-11'E., 128.4 feet, thence
N.61°-01'E., 181.8 feet, thence
N.65°-55'E., 15.4 feet, thence leaving highway
S.30°-24'E., 275.3 feet, thence
N.39°-44'E., 123.1 feet, thence
N.30°-24'W., 214.6 feet to a point 30 feet from the center of the highway, thence along the highway
S.80°29'E., 103.4 feet, thence
S.69°-02'E., 119.8 feet, thence
N.89°-31'E., 328.5 feet to the point of beginning.

The enclosed area contains 35.44 acres in the SE $\frac{1}{4}$ of section 26 and the NE $\frac{1}{4}$ of section 35, T.32 S., R.6 W.W.M., Douglas County, Oregon.

Subject to easements etc.

See Accompanying sketch for further information.
October 18, 1954.

FILED
RECEIVED

MAR 29 1955

COUNTY SURVEYOR
DOUGLAS COUNTY, ORE.

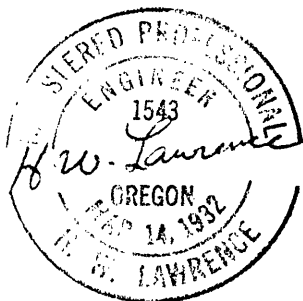

C. S. File No. 41/354