

SKETCH OF SURVEY

for ALBERT VAUGHN of 18.61 ACRES
in SECTION 35, T. 32 S., R. 6 W. W.M.
DOUGLAS COUNTY, OREGON.



Scale: 1 in. = 300 ft.

Date: Sept. 27, 1954.

Note: o indicates iron pipe.

• " " " rod.

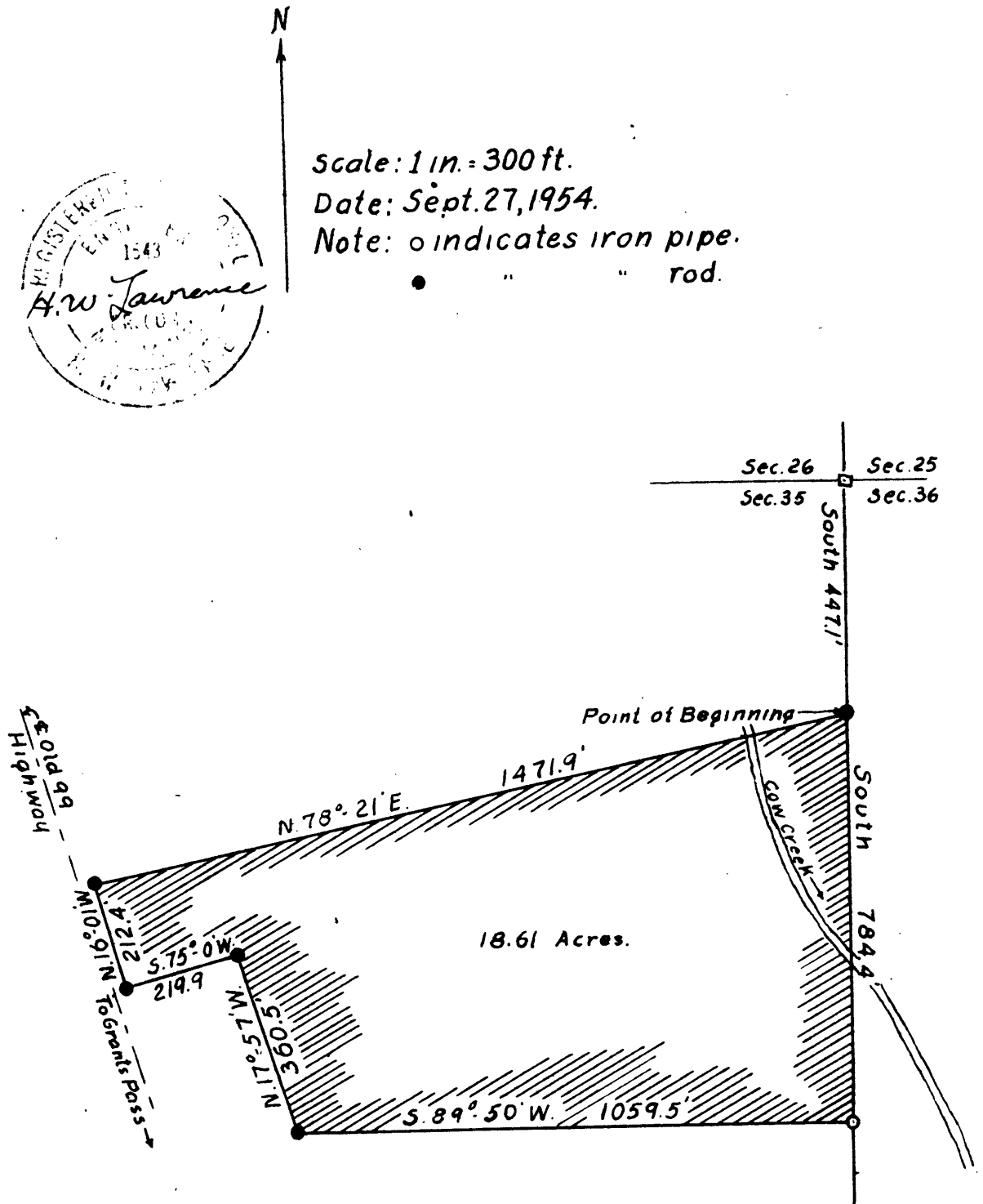

**FILED
RECEIVED**

MAR 29 1955

COUNTY SURVEYOR
DOUGLAS COUNTY, ORE.

CS 41/354-3

SURVEY
OF 18.61 ACRES FOR ALBERT VAUGHN
IN SECTION 35, T.32 S., R.6 W.W.M.
DOUGLAS COUNTY, OREGON.

FILED
RECEIVED

MAR 29 1955

COUNTY SURVEYOR
DOUGLAS COUNTY, ORE.

**COUNTY SURVEYORS FILE DATA
DO NOT REMOVE FROM OFFICE**

C. S. File No. 41/354-3

NARRATIVE OF SURVEY
OF 18.61 ACRES FOR ALBERT VAUGHN
IN SECTION 35, T.32 S., R.6 W.W.M.
DOUGLAS COUNTY, OREGON.

This survey was made at the request of Mr. Vaughn for the purpose of delineating his property.

Used a transit, long band chain, and range pole.

Field work was done on September 18 and 20, 1954, with the assistance of Mr. Henry W. LaPrath.

Bearings of lines were determined from previous survey on the south side.

DESCRIPTION OF PROPERTY

Beginning at a point 447.1 feet south of the NE corner of section 35, T.32 S., R.6 W.W.M., thence South 784.4 feet, thence S.89°-50'W., 1059.5 feet, thence S.17°-57'W., 360.5 feet, thence S.75°-00'W., 219.9 feet, thence N.16°-01'W., 212.4 feet, thence S.78°-21'E., 1471.9 feet to the point of beginning.

Area enclosed contains 18.61 acres, all in the NE $\frac{1}{4}$ of section 35, T.32 S., R.6 W.W.M. Douglas County, Oregon.

See accompanying sketch for further information.

September 28, 1954.



FILED
RECEIVED

MAR 29 1955

COUNTY SURVEYOR
DOUGLAS COUNTY, ORE.

C. S. File No. 41/354