

REVISED SKETCH

of a 0.94 ACRE PARCEL of GROUND
in the NW 1/4 of SECTION 35, T.32S., R.6W.
DOUGLAS COUNTY, OREGON.
for THEODORE P. ROBERTS.



Scale: 1 in. = 50 ft.

Date: Nov 8, 1954

Note: o indicates iron pipe.

Surveyed and sketched by *H.W. Lawrence*

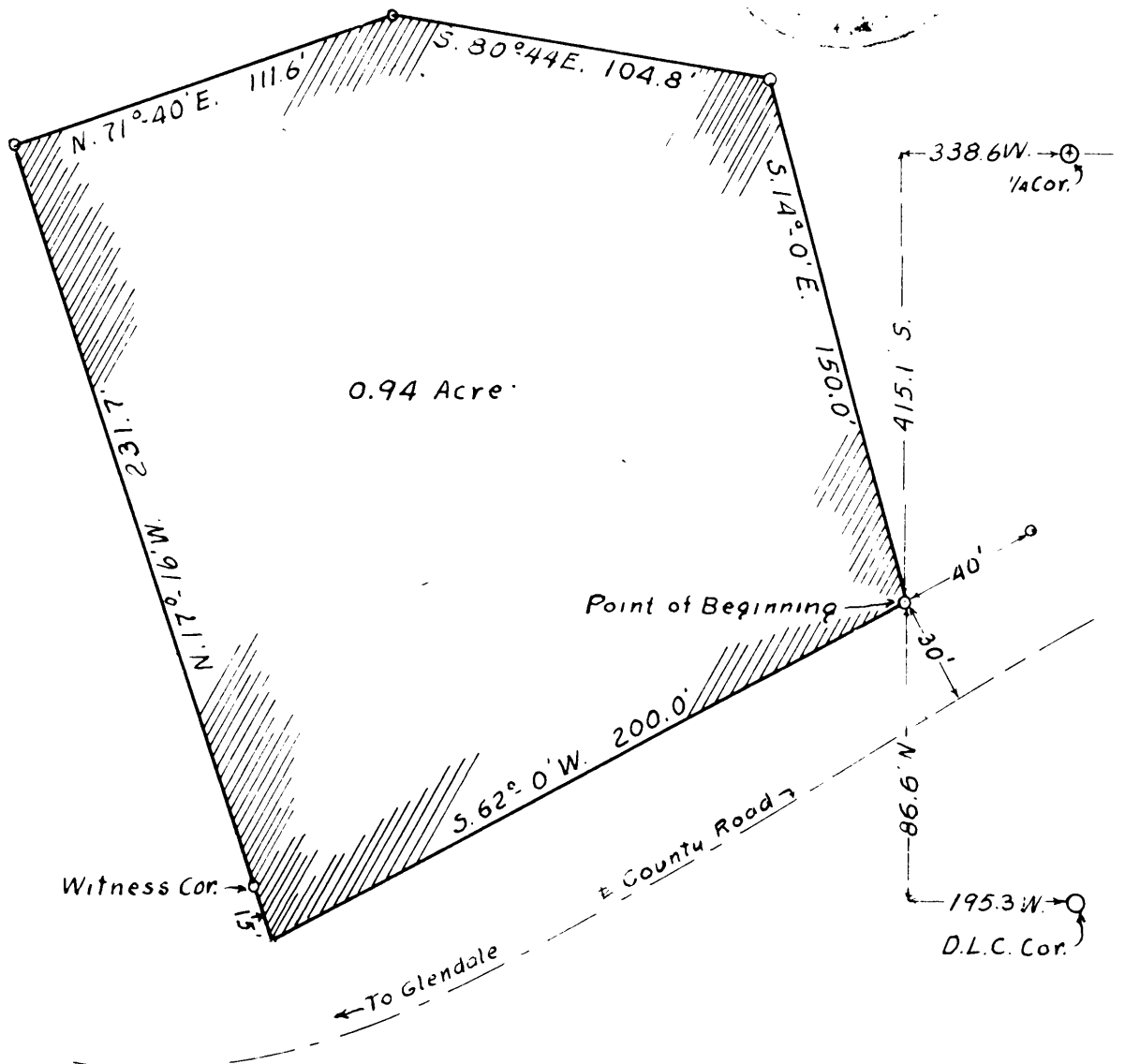

REVISED

SURVEY

OF A 0.94 ACRE PARCEL OF GROUND FOR MR. T. P. ROBERTS.

IN LOT 2 OF SECTION 35, T.32 S., R.6 W.W.M.

DOUGLAS COUNTY, OREGON.

FILED
RECEIVED

MAR 29 1955

COUNTY SURVEYOR
DOUGLAS COUNTY, ORE.

**COUNTY SURVEYORS FILE DATA
DO NOT REMOVE FROM OFFICE**

C. S. File No. 41/354-1

41354

REVISED
Narrative of Survey
of a 0.94 acre parcel of ground for Mr. T. P. Roberts
in Lot 2 of section 35, T.32 S., R.6 W.W.M.
Douglas County, Oregon.

This revision is for the purpose of correcting the distances of the two ties to the point of beginning. There is no other change.

This survey was made at the request of Mr. Roberts for the purpose of purchase from Mr. C. E. Young.

Used a transit, long band chain, and range pole.

Field work was done on October 27th and Nov. 4th, 1954, with the assistance of Mr. Roberts.

Bearings of lines were determined from a Polaris observation at eastern elongation on Nov. 4, 1954.

DESCRIPTION

Beginning at a point on the north right-of-way line of the county road between Glendale Junction and Glendale, 195.3 feet west and 86.6 feet north of the most northerly northeast corner of the John Redfield Donation Land Claim number 38, T.32 S., R.6 W.W.M., said point also being 338.6 feet west and 415.1 feet south of the north $\frac{1}{2}$ corner of section 35, T.32 S., R.6 W.W.M., thence along the right-of-way of the county road on a curve whose long chord is S.62°-00' W., 200.0 feet, thence leaving the road N.17°-16' W., 231.7 feet, thence N.71°-40' E., 111.6 feet, thence S.80°-44' E., 104.8 feet, thence S.14°-00' E., 150.0 feet to the point of beginning.

The enclosed area contains 0.94 acres all in Lot 2, section 35, T.32 S., R.6 W.W.M., Douglas County, Oregon.

See accompanying sketch for further information.

February 28, 1955.

FILED
RECEIVED

MAR 29 1955

COUNTY SURVEYOR
DOUGLAS COUNTY, ORE.



C. S. File No. 41/354