

R. 13 W.

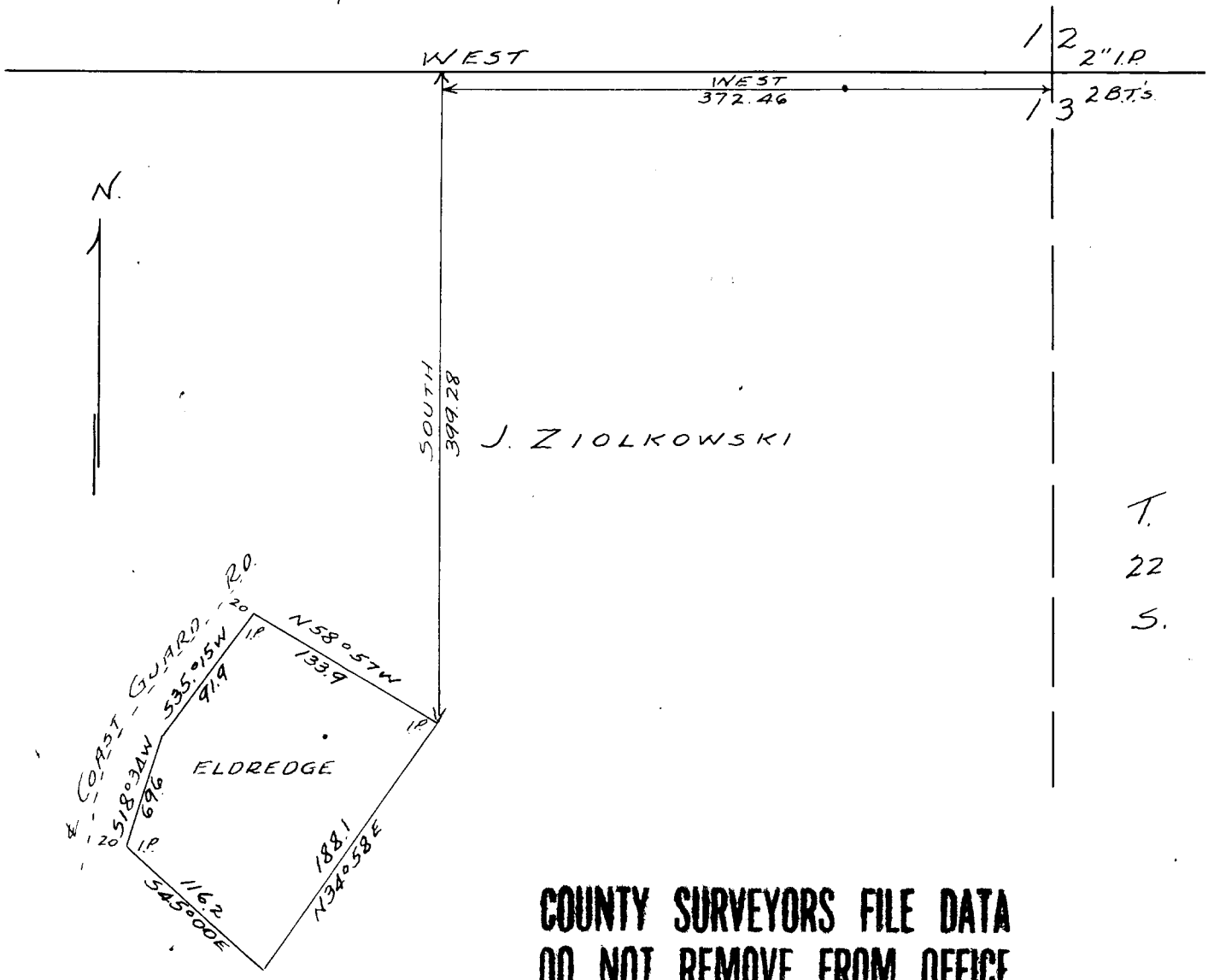

**COUNTY SURVEYORS FILE DATA  
DO NOT REMOVE FROM OFFICE**

**SURVEY**  
**W. D. ELDREDGE**  
IN  
**N.E. 1/4 N.W. 1/4, SEC. 13 - T. 22 S., R. 13 W. W.M.**  
**DOUGLAS COUNTY**  
Scale 1"=100' Feb. 55.



**FILED  
RECEIVED**

**FEB 25 1955**

**COUNTY SURVEYOR  
DOUGLAS COUNTY, ORE.**

C. S. File No. 41/342

WM. J. BRAYTON  
Engineer  
FLORENCE, OREGON

Saturday the 23rd of April 1955.

Mr. Ben Irving, County Surveyor,  
Roseburg Oregon,

Dear Sir;

Upon receiving your letter of the 22nd regarding the  $\frac{1}{4}$  section corner between sections 12 and 13, re. my survey of last february may I state upon receiving your letter today I made a 60 mile trip to see where I might have erred. Following are my findings.

A 2" iron galvanized pipe is now in at the place purported to be the  $\frac{1}{4}$  section corner.

Said pipe placed there before any of the present property owners now living on the ground.

Two bearing trees now showing, one a blaze on a 48" spruce stump, no scribe seen, the other, a 36" spruce stump, now rotten, the scribe BT very visible, on the tree of this stump, a blaze 2 feet long with the following, C.S.  $\frac{1}{4}$  S. 12 with some cruisers monicker. The 48" stump bears S. 66 W. 10.5 feet the 36" spruce stump bears N. 37 E. 5.8 feet.

I accepted this pipe as the proper place to start my survey, sighting to an iron pipe on the beach for a bearing.

I hope this is the desired information, as I do know the scribe on the stumps are at least 40 years old and I wasnt here then.

Yours very truly,

*Wm J Brayton*

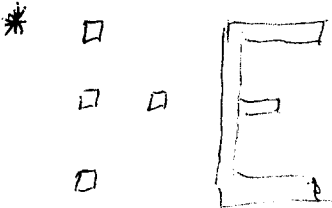

FILED  
RECEIVED

APR 26 1955

COUNTY SURVEYOR  
DOUGLAS COUNTY, ORE.  
C.S. File H 1342

Map File 1