

# SUBDIVISION OF THOMAS E. ROARK PROPERTY

LOCATED ON BEACON WAY · N. ROSEBURG · DOUGLAS COUNTY · OREGON  
T27S · R6W · W.M.

**COUNTY SURVEYORS FILE DATA**  
**DO NOT REMOVE FROM OFFICE**

**FILED**  
**RECEIVED**  
**JAN 30 1955**

**COUNTY SURVEYOR BEACON WAY**  
 DOUGLAS COUNTY, ORE.

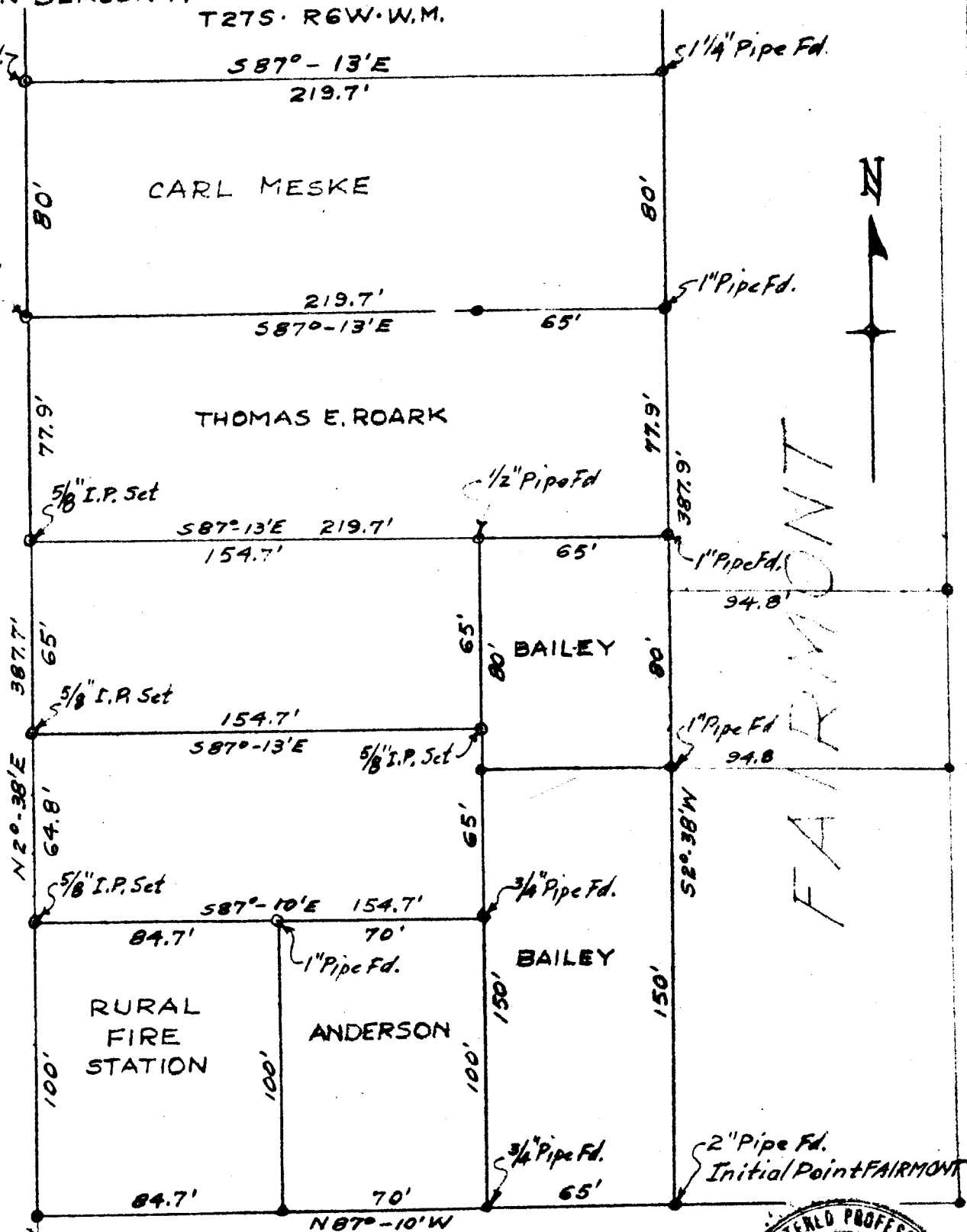

FAIRMONT

**GARDEN VALLEY RD.**

SURVEYED & PLATTED BY  
**JAMES R. DAUGHERTY**

CIVIL-SANITARY ENGINEER  
 ROSEBURG · ORE.

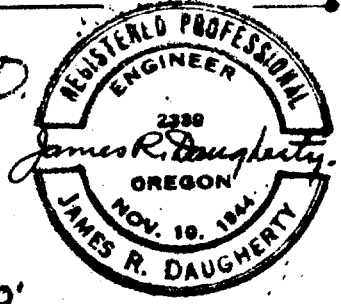

EAST 565.5'  
 NORTH 24.1'  
 S.E. INT'L Cor.  
 ISAAC JONES D.L.C. #65  
 T27S · R6W · W.M.

JAN. 1955

C. S. File No. 41/336

SCALE 1" = 50'