

# PARCEL IN LOT 2 · PLAT OF SANTA ROSA · VACATED

DOUGLAS COUNTY · OREGON

Morris R. Lane

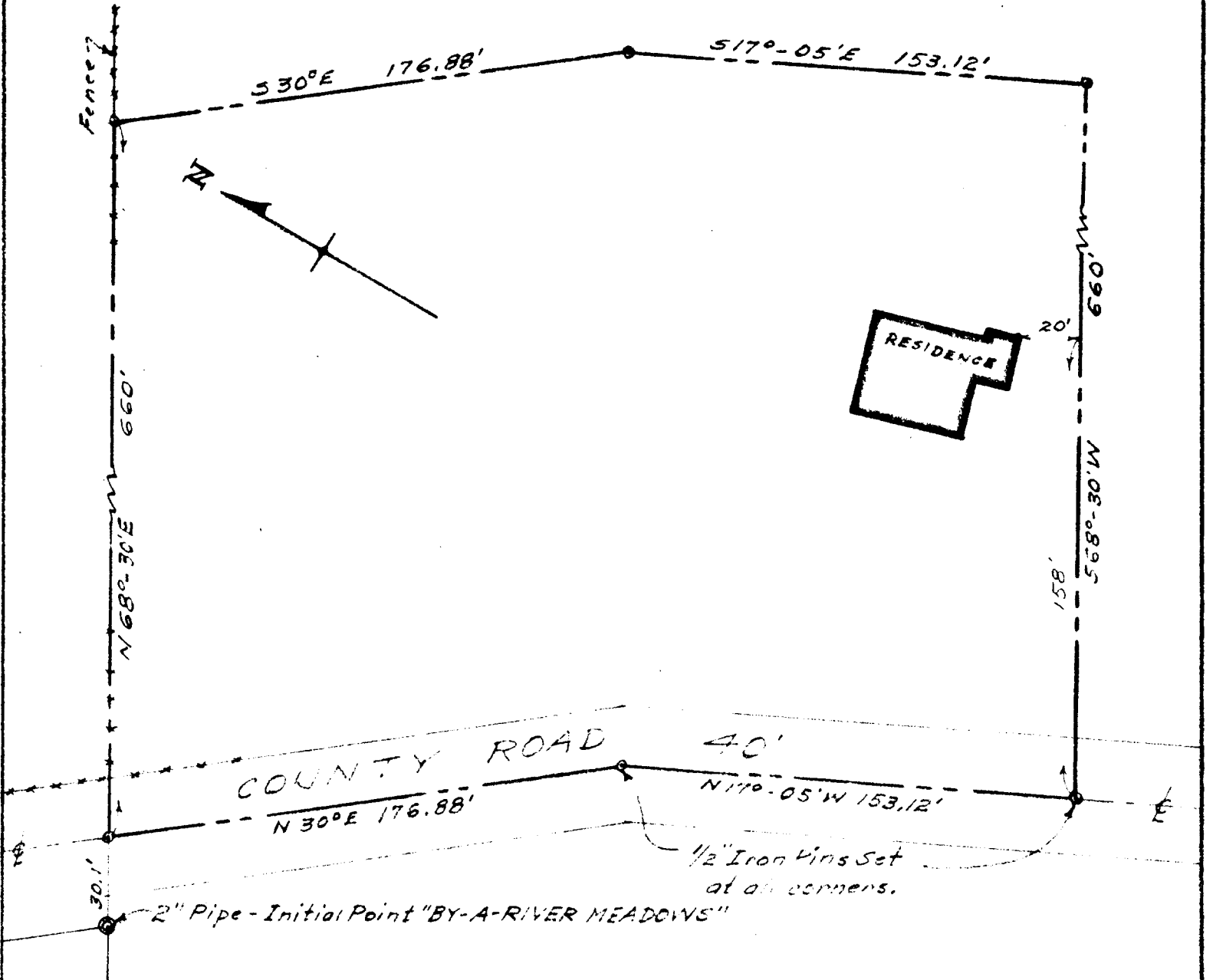

I, James R. Daugherty, hereby certify that I have surveyed the Parcel shown on the above MAP and found the RESIDENCE thereon to be located completely within the Property Lines as shown.

JAMES R. DAUGHERTY

CIVIL-SANITARY ENGINEER

ROSEBURG · ORE.

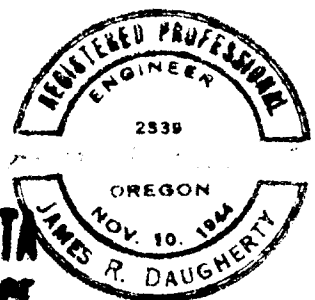

SCALE 1" = 50' FILED

RECEIVED

OCT 22 1954

Oct. 1954.

COUNTY SURVEYOR  
DOUGLAS COUNTY, ORE.

COUNTY SURVEYORS FILE DATA  
DO NOT REMOVE FROM OFFICE

C. S. File No. 41/306 4