

MAP OF KENNETH W. JOHNSON PROPERTY
 SEC. 32, T32S, R6W, W.M.

SCALE 1" = 100'

JULY 9, 1954

COUNTY SURVEYORS FILE DATA
 DO NOT REMOVE FROM OFFICE

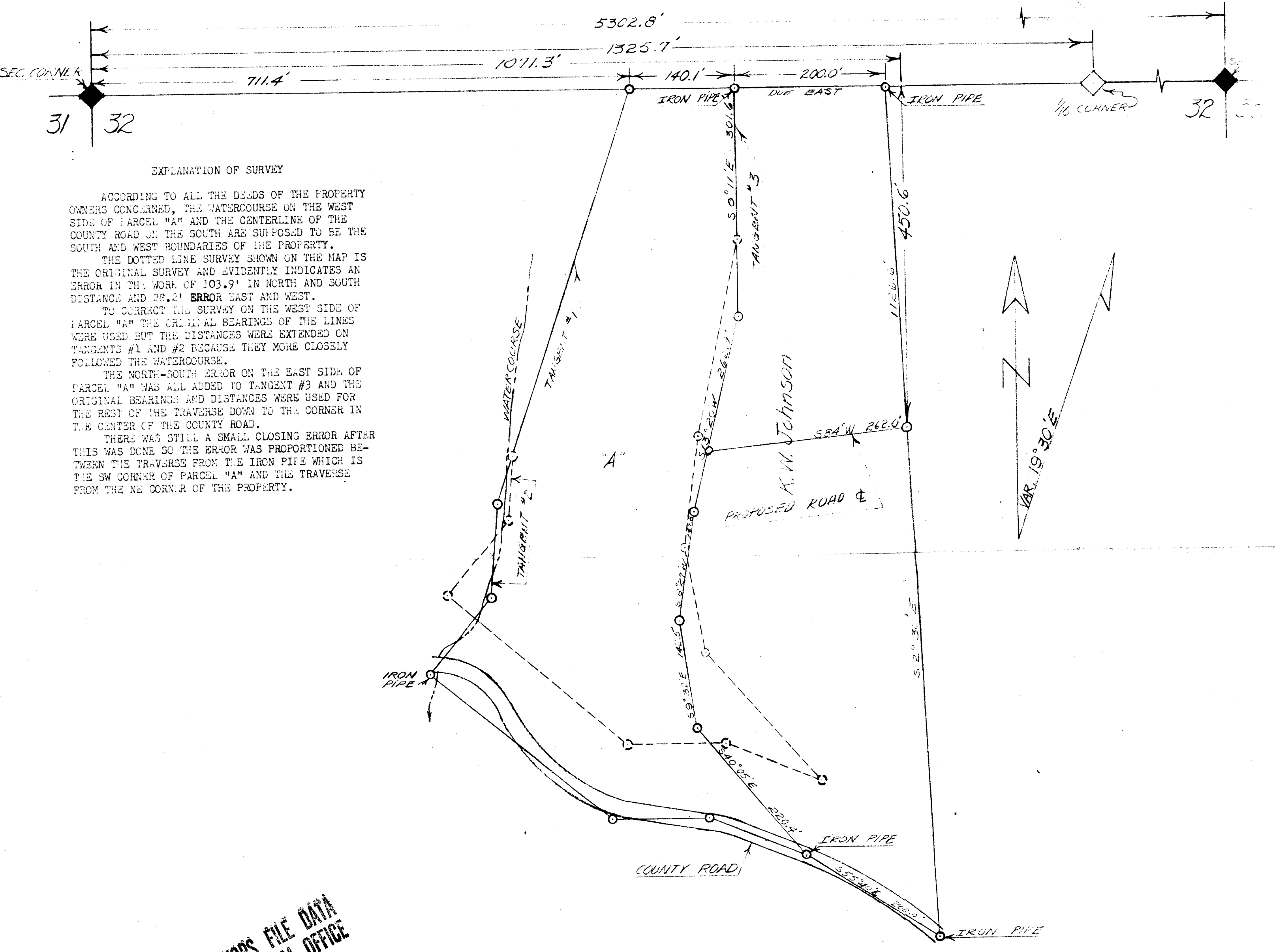

EXPLANATION OF SURVEY

ACCORDING TO ALL THE DEEDS OF THE PROPERTY OWNERS CONCERNED, THE WATERCOURSE ON THE WEST SIDE OF PARCEL "A" AND THE CENTERLINE OF THE COUNTY ROAD ON THE SOUTH ARE SUPPOSED TO BE THE SOUTH AND WEST BOUNDARIES OF THE PROPERTY.

THE DOTTED LINE SURVEY SHOWN ON THE MAP IS THE ORIGINAL SURVEY AND EVIDENTLY INDICATES AN ERROR IN THE WORK OF 103.9' IN NORTH AND SOUTH DISTANCE AND 28.2' ERROR EAST AND WEST.

TO CORRECT THE SURVEY ON THE WEST SIDE OF PARCEL "A" THE ORIGINAL BEARINGS OF THE LINES WERE USED BUT THE DISTANCES WERE EXTENDED ON TANGENTS #1 AND #2 BECAUSE THEY MORE CLOSELY FOLLOWED THE WATERCOURSE.

THE NORTH-SOUTH ERROR ON THE EAST SIDE OF PARCEL "A" WAS ALL ADDED TO TANGENT #3 AND THE ORIGINAL BEARINGS AND DISTANCES WERE USED FOR THE REST OF THE TRAVERSE DOWN TO THE CORNER IN THE CENTER OF THE COUNTY ROAD.

THERE WAS STILL A SMALL CLOSING ERROR AFTER THIS WAS DONE SO THE ERROR WAS PROPORTIONED BETWEEN THE TRAVERSE FROM THE IRON PIPE WHICH IS THE SW CORNER OF PARCEL "A" AND THE TRAVERSE FROM THE NE CORNER OF THE PROPERTY.

COUNTY SURVEYORS FILE DATA
 DO NOT REMOVE FROM OFFICE

DESCRIPTION OF THE KENNETH W. JOHNSON PROPERTY

BEGINNING AT THE NW CORNER OF SECTION 32, T32S, R6W, W.M.; THENCE EAST FOR 851.5' TO THE TRUE POINT OF BEGINNING; THENCE S 0° 11' E FOR 301.6'; THENCE S 13° 20' W FOR 262.4'; THENCE S 8° 27' W FOR 147.8'; THENCE S 9° 32' E FOR 142.5'; THENCE S 40° 05' E FOR 220.4'; THENCE S 55° 40' E FOR 200.0'; THENCE N 2° 30' W FOR 1126.6'; THENCE WEST FOR 200.0' TO THE NW CORNER OF THE PROPERTY

DESCRIPTION OF ROBERT DOLLAR CC. R/W ACROSS KENNETH W. JOHNSON PROPERTY

BEGINNING AT THE NW CORNER OF SECTION 32, T32S, R6W, W.M.; THENCE EAST FOR 1071.3'; THENCE SOUTH FOR 450.6' TO THE TRUE POINT OF BEGINNING; THENCE S 84° W FOR 262.0' TO THE WEST BOUNDARY OF THE PROPERTY.



FILED
 RECEIVED

AUG 14 1954

COUNTY SURVEYOR
 DOUGLAS COUNTY, ORE.

MILNER L. LARSON ENGINEER