

SURVEY for WARD & RANDALL  
IN

SEC. 30; TWP. 21 S; R. 5 W. W.M.

1/4 Cor  
found

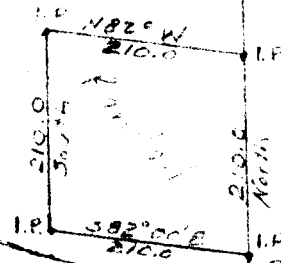
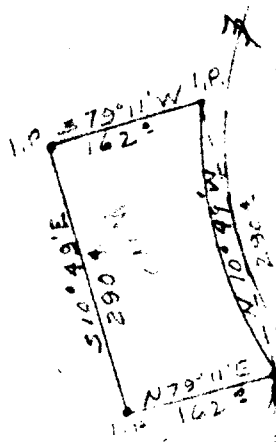

(453.8 North  
1427.3 West  
of SE Cor. Sec. 30

Smith

To Hwy. #99

River Rd

Sec. 30

Sec. 29

COUNTY SURVEYORS FILE DATA  
DO NOT REMOVE FROM OFFICE

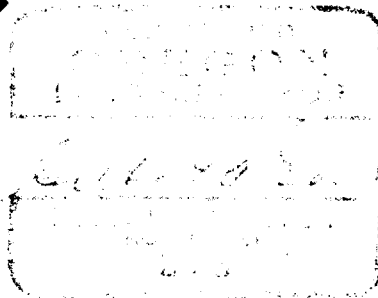

S.E. Cor. Sec. 30  
found 1. Pipe

North  
166.45

COUNTY SURVEYORS  
DOUGLAS COUNTY, ORE.

FILED  
RECEIVED

JUL 13 1954