

Survey for Dale F. Reiser
 Lot 3, Section 12
 T20S, R12W, W.M.
 Douglas County, Oregon

Scale 1 inch = 300 ft.
 Feb. 12, 1954

REGISTERED
OREGON
 LAND SURVEYOR
Kenneth H. Bergeson
 NOV 5 1943
 KENNETH H. BERGESON
 246

FILED
 RECEIVED
 FEB 13 1954
 COUNTY SURVEYOR
 DOUGLAS COUNTY, ORE.

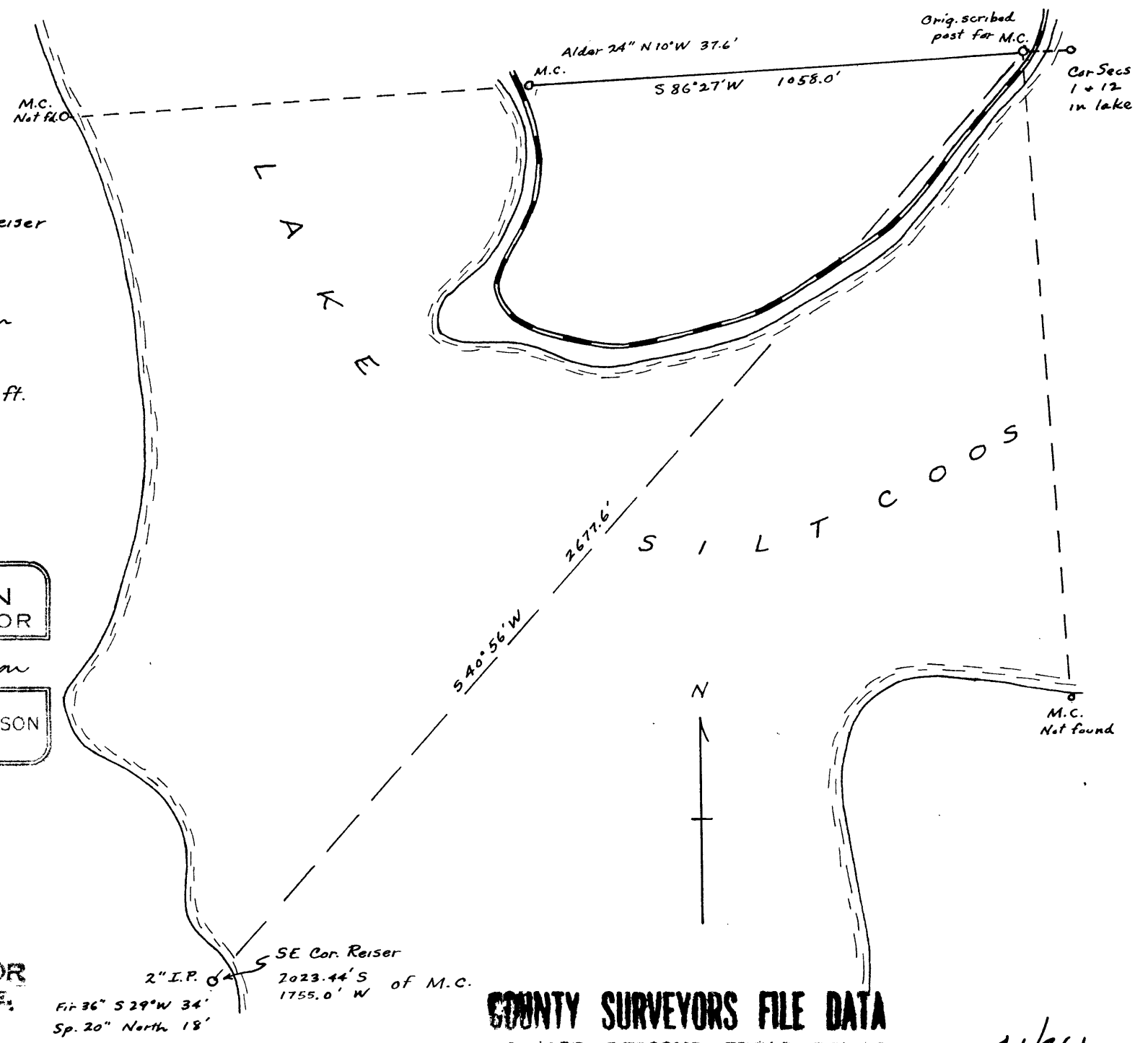

SE Cor. Reiser
 2023.44' S
 1755.0' W of M.C.
 2" I.P.
 Fit 36" S 29° W 34'
 Sp. 20" North 18'

COUNTY SURVEYORS FILE DATA
DO NOT REMOVE FROM OFFICE
 C. S. File No. 41/261