

SURVEY TO ESTABLISH PROPERTY
 LINES - NORTH 50 FEET OF LOT 3
 BLOCK "A" CURTIS TRACTS
 SECTION 13, T.27S, R.6W., W.M.
 DOUGLAS COUNTY, ORE.

FOR
 C.A. HONSTEAD

GRANT & EVANS ENGINEERS
 ROSEBURG OREGON
 SURVEYED 11/27/53 SCALE 1"=50'

COUNTY SURVEYORS FILE DATA
 DO NOT REMOVE FROM OFFICE

Ann E. Johnson

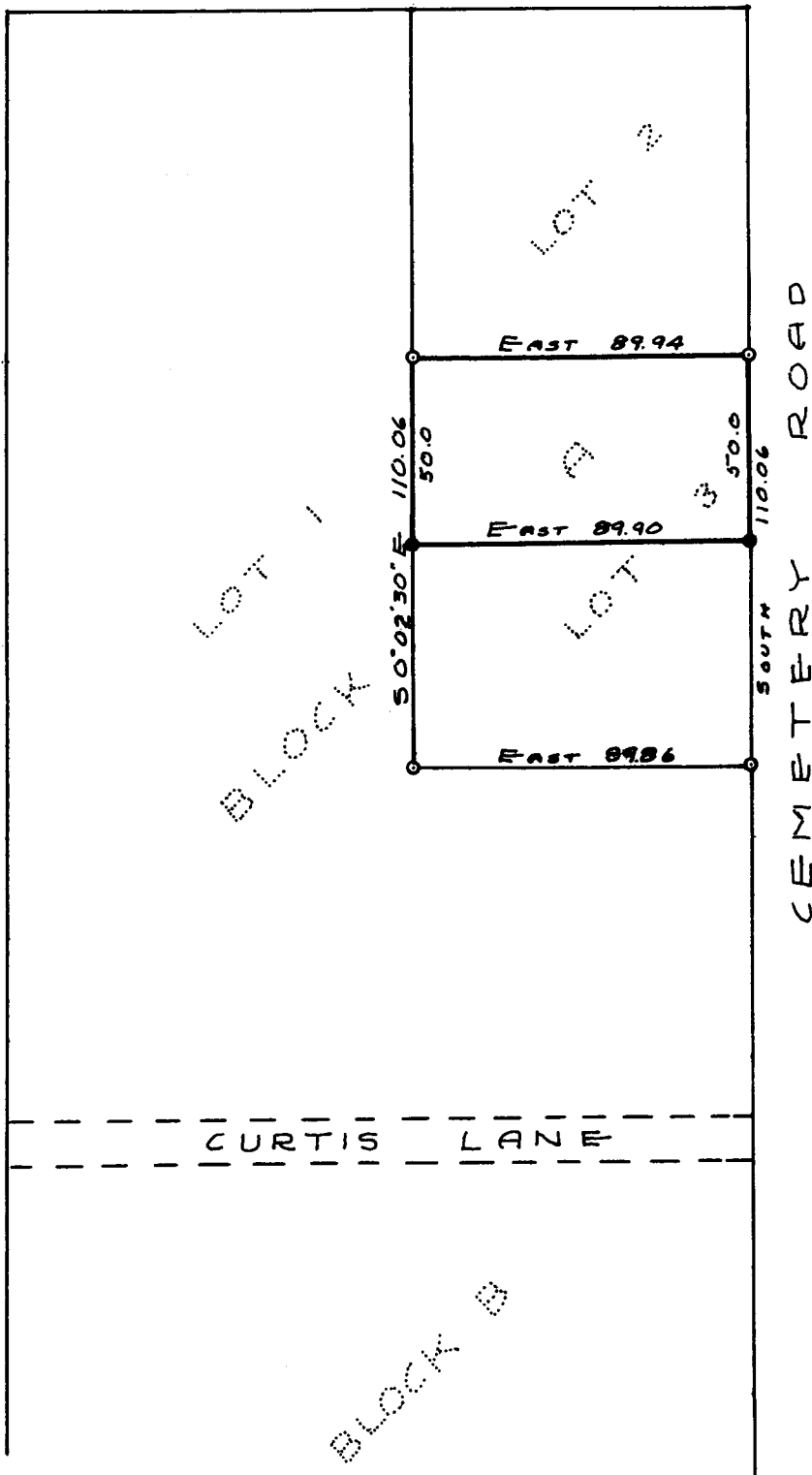
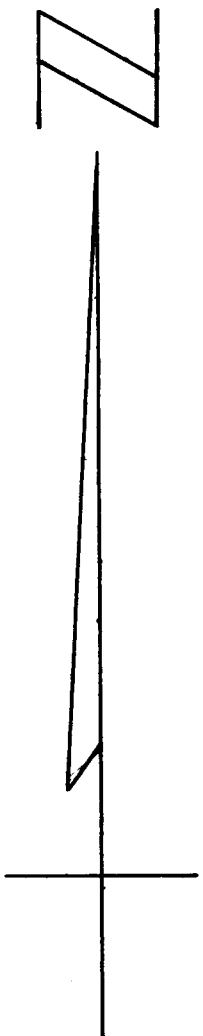

- DENOTES ORIGINAL IRON PIPE FOUND
- DENOTES 5/8" IRON ROD SET

FILED
 RECEIVED

JAN 5, 1954

COUNTY SURVEYOR
 DOUGLAS COUNTY, ORE.