

N.W. COR. SECTION 28 · T30S · R6W · W.M.
DOUGLAS COUNTY · OREGON

RIDDLE · ORE., JUNE 16, 1953 · James R. Daugherty &
Smith & Clark
Declination used 21° - 30' Boyd & Boyd

I went to the approximate location of the N.W. Cor. of Sect. 28 as determined by others and found the Original 17" Laurel B.T. with scribing clearly legible.

I set up the compass and checked for the three other Original B.T.s but found no trace of them.

I checked for the Renewed B.T.s and found the 6" Laurel N14°E 18' standing with scribing legible but the tree was dead.

I found the 16" Fir S19°E 22' with approximate blaze location deeply chopped out but there was no other fir in the vicinity to be mistaken. Using the distances recorded to the three B.T.s noted above I set a 2"x2" Hub to mark the N.W. Cor. of Sect. 28.

I found a 5" Laurel scribed at N72°W 9.9' of which there is no record.

I blazed and marked two New B.T.s as shown: -
A 13" Fir N45°W 10.0'. An 8" Laurel N18°E 18.0'
The 2"x2" Hub will be replaced by a galvanized Steel Pipe and Brass Cap Marker by Client at once.

P.O. Box 1002
Roseburg, Ore.

James R. Daugherty
Civil-Sanitary Engineer.

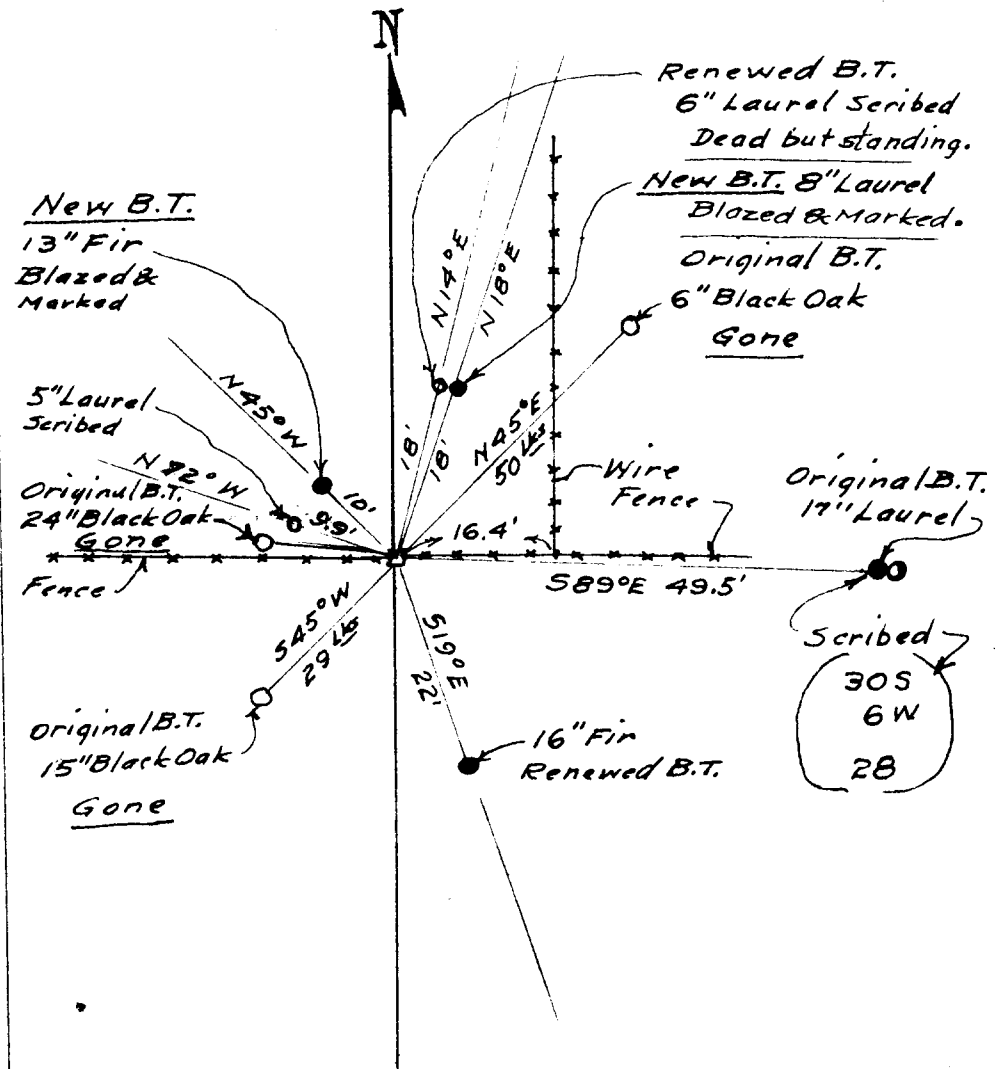

SCALE 1" = 20'

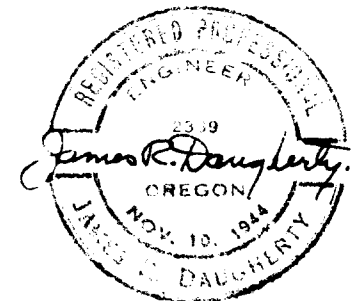

BECHTEL CORPORATION



ENGINEERS - CONSTRUCTORS

TWO TWENTY BUSH STREET . . . SAN FRANCISCO 4, CALIFORNIA

December 16, 1953

Mr. Ben Irving, County Surveyor
Douglas County Court House
Roseburg, Oregon

Monument at N. W. Corner Section 28
T30S. RG W.W.M.

Dear Sir:

The standard brass-capped monument purchased from you some time ago has been stamped as shown below and set today under my personal supervision in concrete at the exact point shown on the survey notes dated June 16, 1953 and previously submitted for your records.

The placing of this monument was postponed until other concrete work in the vicinity made material available.

Yours very truly

James R. Daugherty
James R. Daugherty
Reg. Prof. Engr. 2339

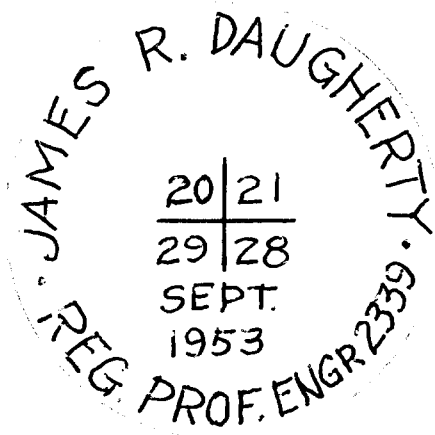

FILED
RECEIVED

DEC 18 1953
COUNTY SURVEYOR
DOUGLAS COUNTY, ORE.

CS 41/235

41/235