

SURVEY for W. A. WOODARD LUMBER CO.
SEC. 34 ; TWP. 23 S., R 3 W. W.M.

Scale: 1" = 500.0 Ft. ~ Aug., 1953
& Sept., 1953

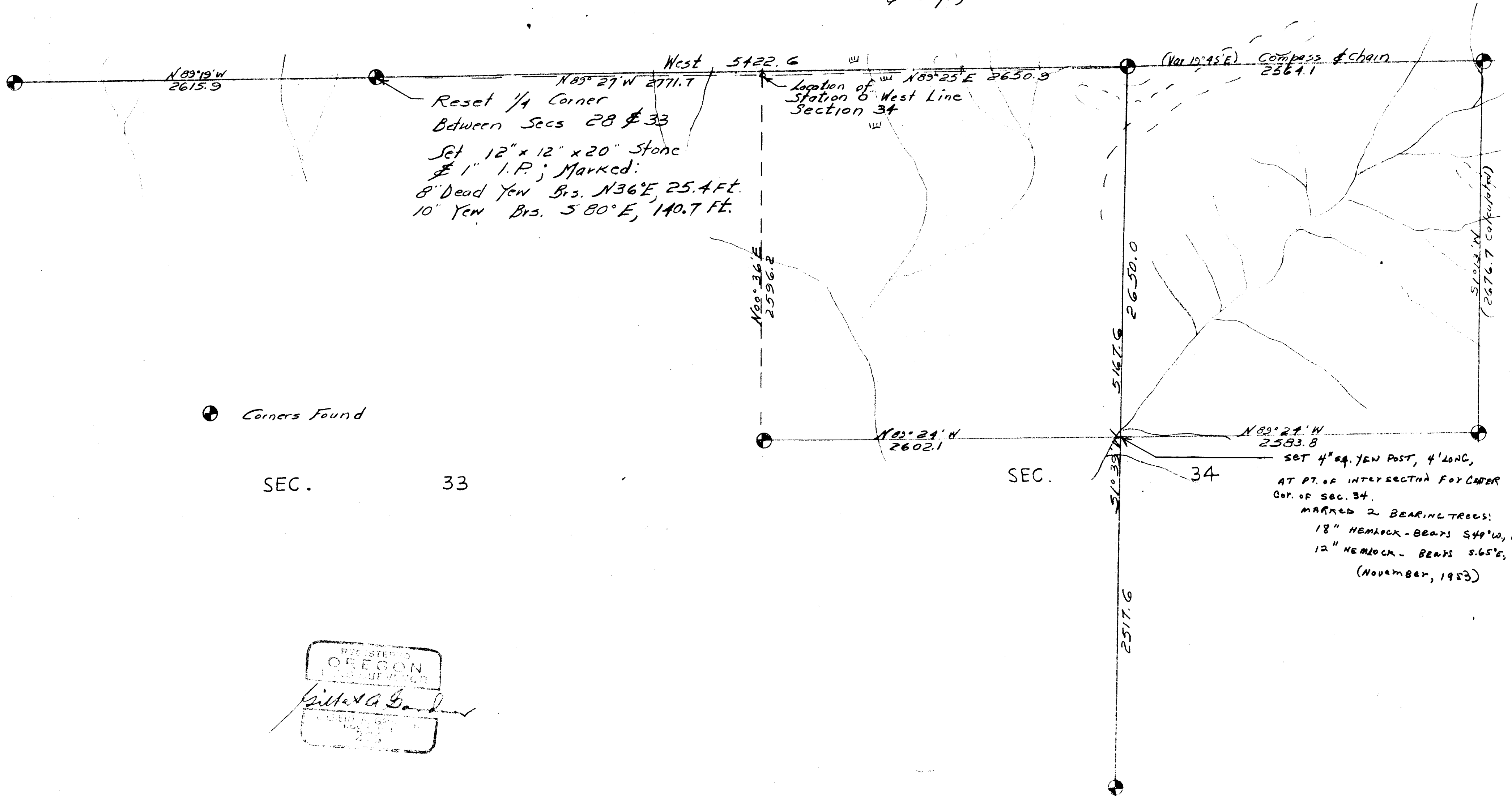

REGISTERED
OREGON
LAND SURVEYOR
W. A. Woodard

FILED
RECEIVED
Oct 24 1953
COUNTY SURVEYOR
DOUGLAS COUNTY, ORE.