

**COUNTY SURVEYORS FILE DATA
DO NOT REMOVE FROM OFFICE**

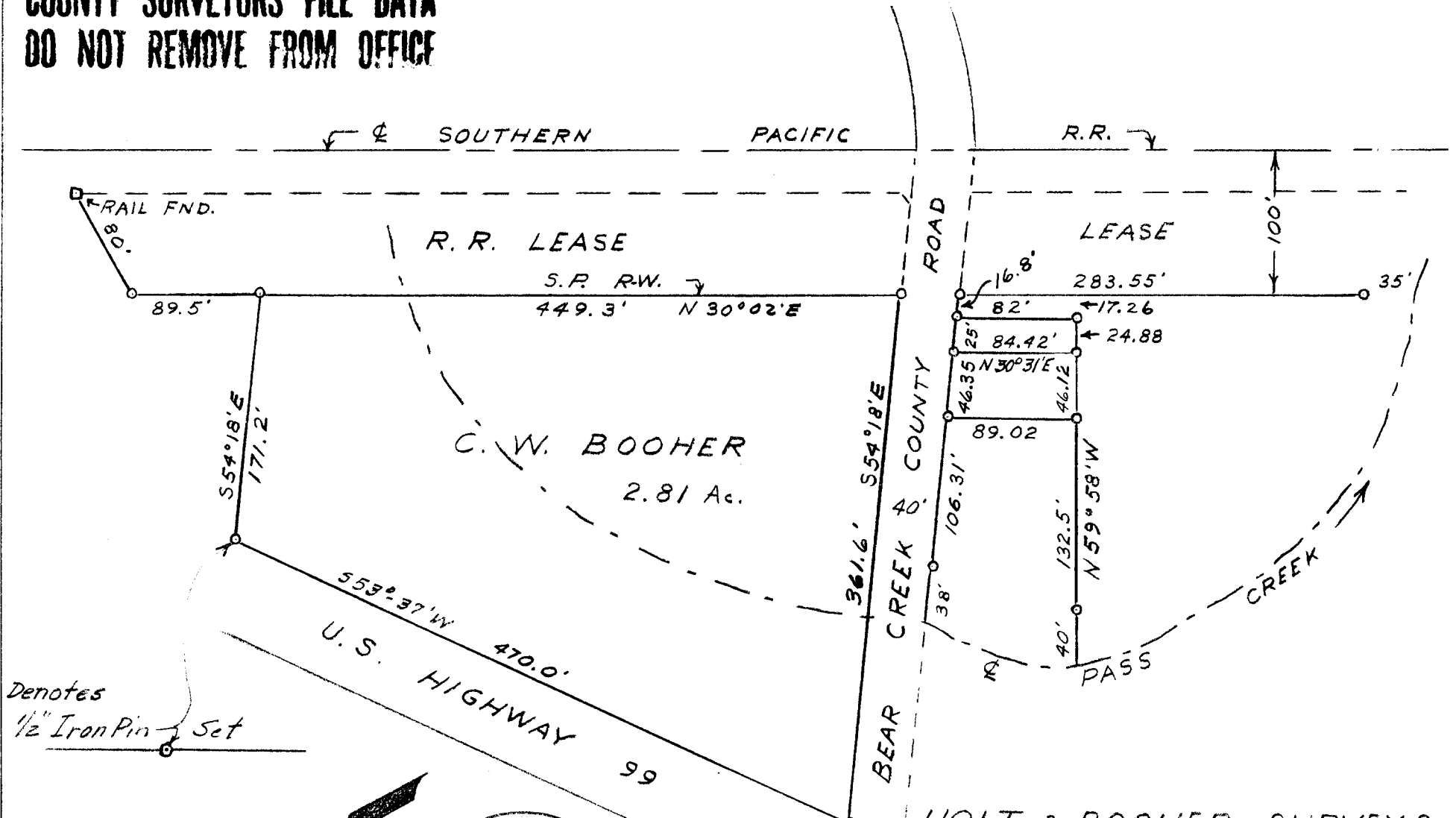

Denotes
 $\frac{1}{2}$ " Iron Pin Set

FILED L.L.
RECEIVED
JUL 19 1949
COUNTY SURVEYOR
DEUCHESS COUNTY OREGON

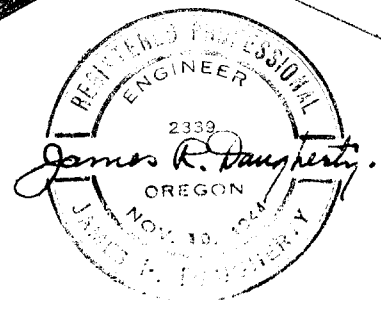

HOLT & BOOHER SURVEYS
CURTIN - OREGON
SECT. 19 T21S R4W W.M.
SURVEYED & PLATTED BY
JAMES R. DAUGHERTY
CIVIL - SANITARY ENGINEER
REGISTERED PROFESSIONAL ENGR.
ROSEBURG OREGON
SCALE: 1"=100' 8 APRIL 1949