

MAP OF SURVEY THOMPSON PARCELS

SECTIONS 19 & 30 T21S R4W
CURTIN DOUGLAS CO.
OREGON

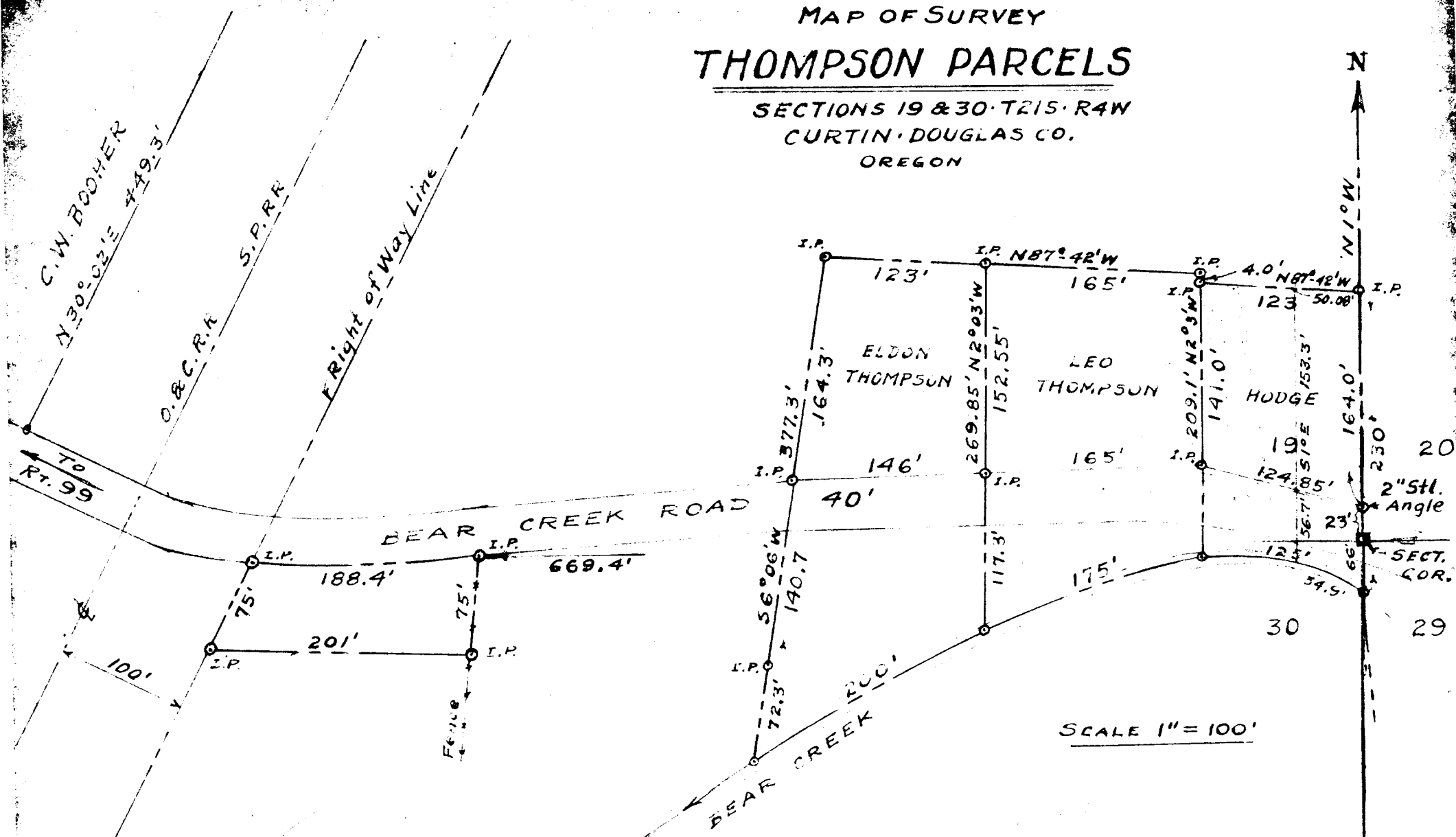

J.R. Daugherty

SURVEYED & PLATTED BY
JAMES R. DAUGHERTY
CIVIL-SANITARY ENGINEER
REGISTERED PROFESSIONAL ENGR.
ROSEBURG ORE.

Rev. April, 43