

PLAT "H" - ROSEBURG HOME ORCHARDS  
DOUGLAS COUNTY, ORE.

# H.P. SHEARS LOTS

LOT 38 - PLAT "H" - ROSEBURG HOME ORCHARDS  
DOUGLAS COUNTY, ORE.

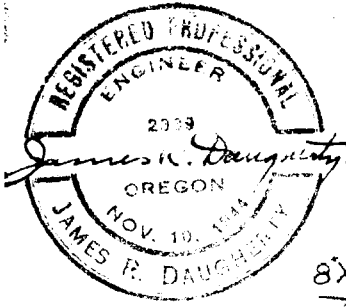

Surveyed & Platted By  
**JAMES R. DAUGHERTY**  
CIVIL-SANITARY ENGINEER  
214 U.S. BANK BLDG. - ROSEBURG

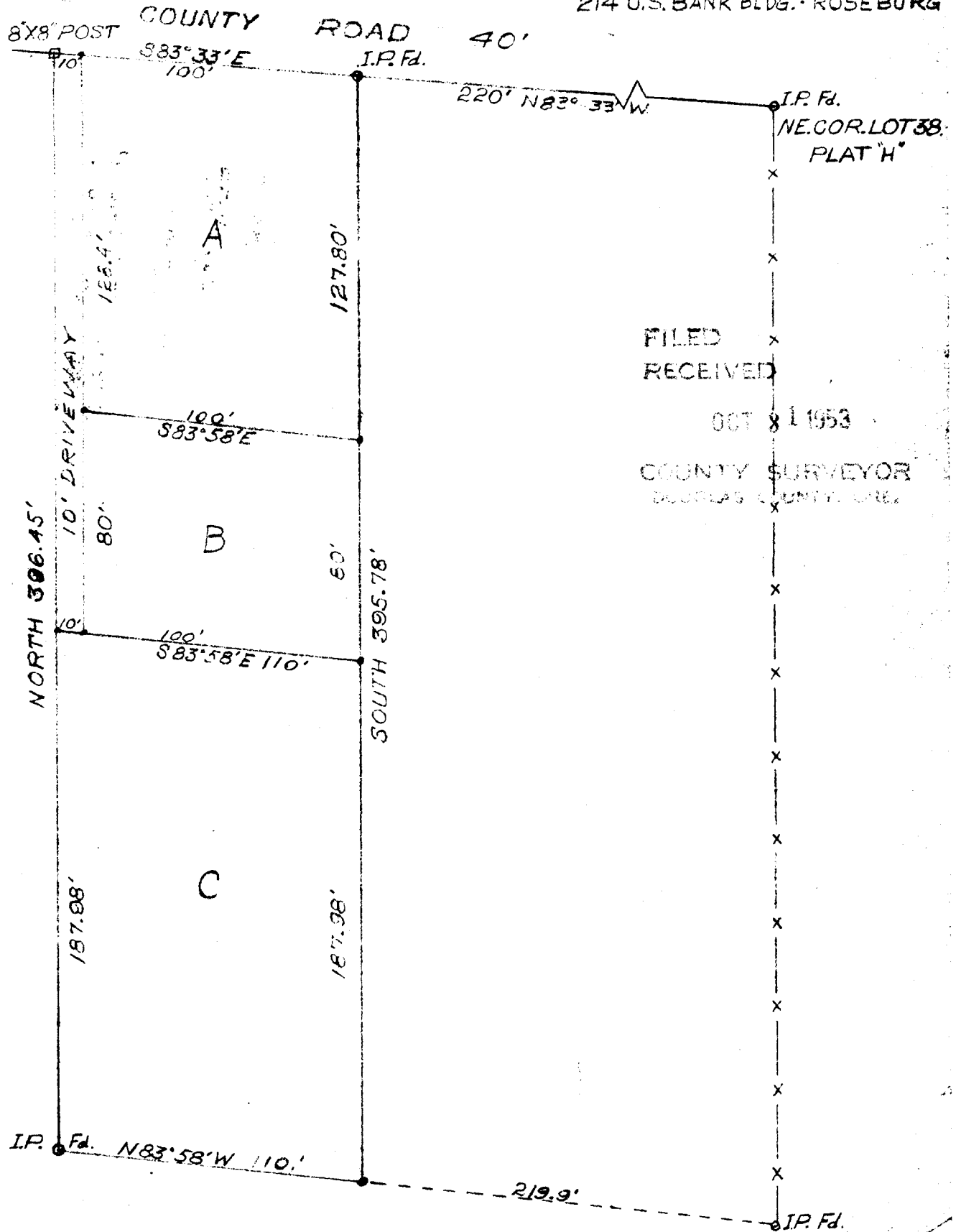

FILED  
RECEIVED

OCT 8 1953

COUNTY SURVEYOR  
DOUGLAS COUNTY, ORE.

Scale 1" = 50'