

N.W. COR. LOT 11, BLK 3,
AJ BELLOWS 1ST ADD. TO ROSEBURG



MR. GORTHY SURVEY

IN A. J. BELLOWS 1ST ADD. TO W. ROSEBURG
ON UMPQUA AVENUE

SURVEYED & PLATTED BY

JAMES R. DAUGHERTY

CIVIL - SANITARY ENGINEER

214 U.S. BANK BUILDING

ROSEBURG OREGON

JULY 1949

SCALE: 1" = 50'

SW COR. P.L.C. NO. 56

MONUMENT AT HARVARD AVE.
& UMPQUA AVE.

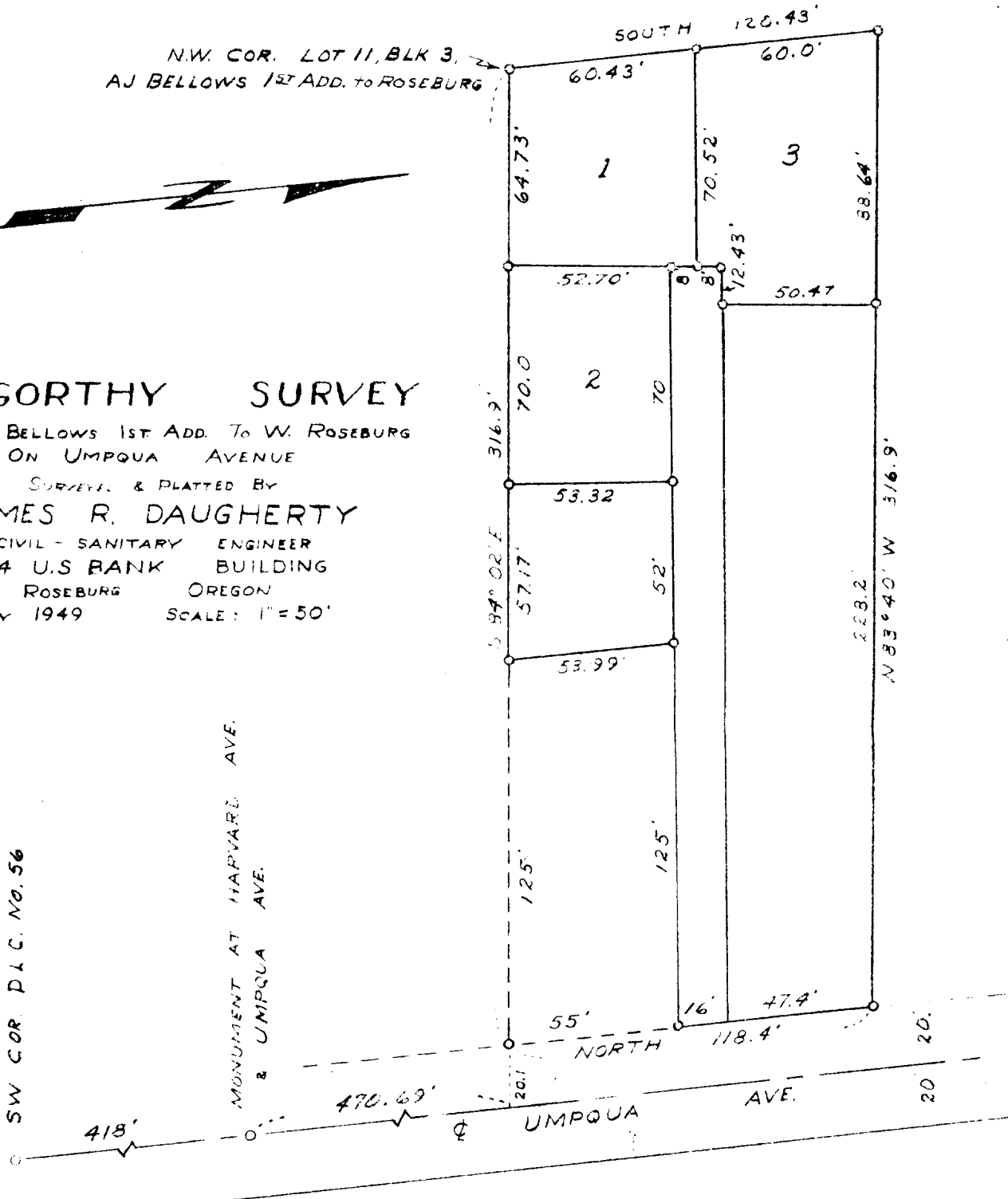

RECORDS SECTION
JULY 1949