

COUNTY REGISTERED FOR
 110' DEED = 110.1'

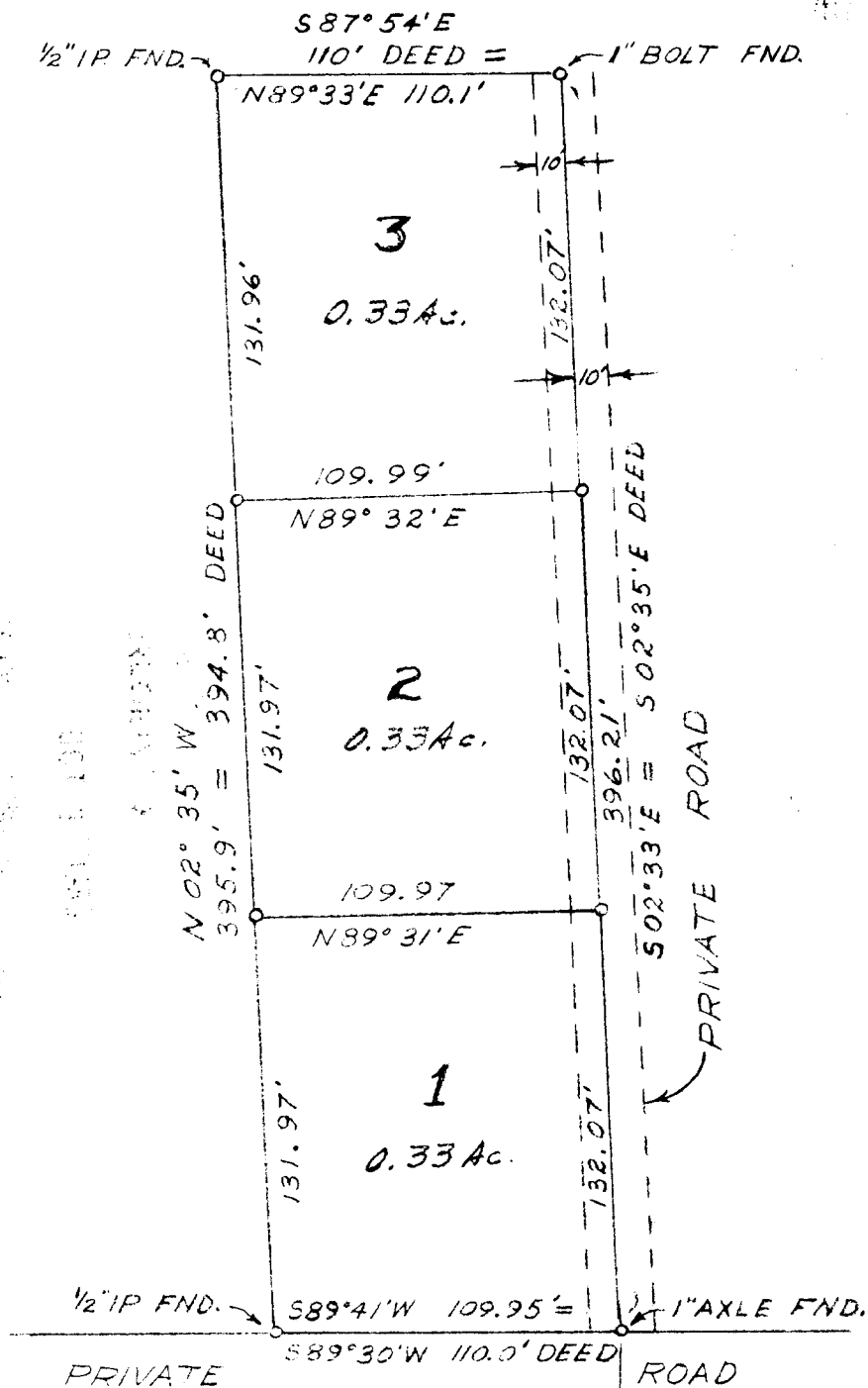

○ DENOTES A 5/8" IRON ROD
 UNLESS NOTED OTHERWISE

SE COR. JOHN
 LEHNHERR DLC #52

SECT 14, T27 S, R6W, WM.

<h1>VANG PARCELS</h1>	
<p>JAMES R DAUGHERTY CIVIL-SANITARY ENGINEER REGISTERED PROFESSIONAL ENGINEER ROSEBURG OREGON</p>	
DRAWN BY C.N. JAN. 1949	SCALE 1" = 60'