

T.33S., R.5W., WILLAMETTE MER., ORE.

DEPENDENT RESURVEY
To Establish 1/4 Sec. Cor. on N. Bdy. of Sec. 4

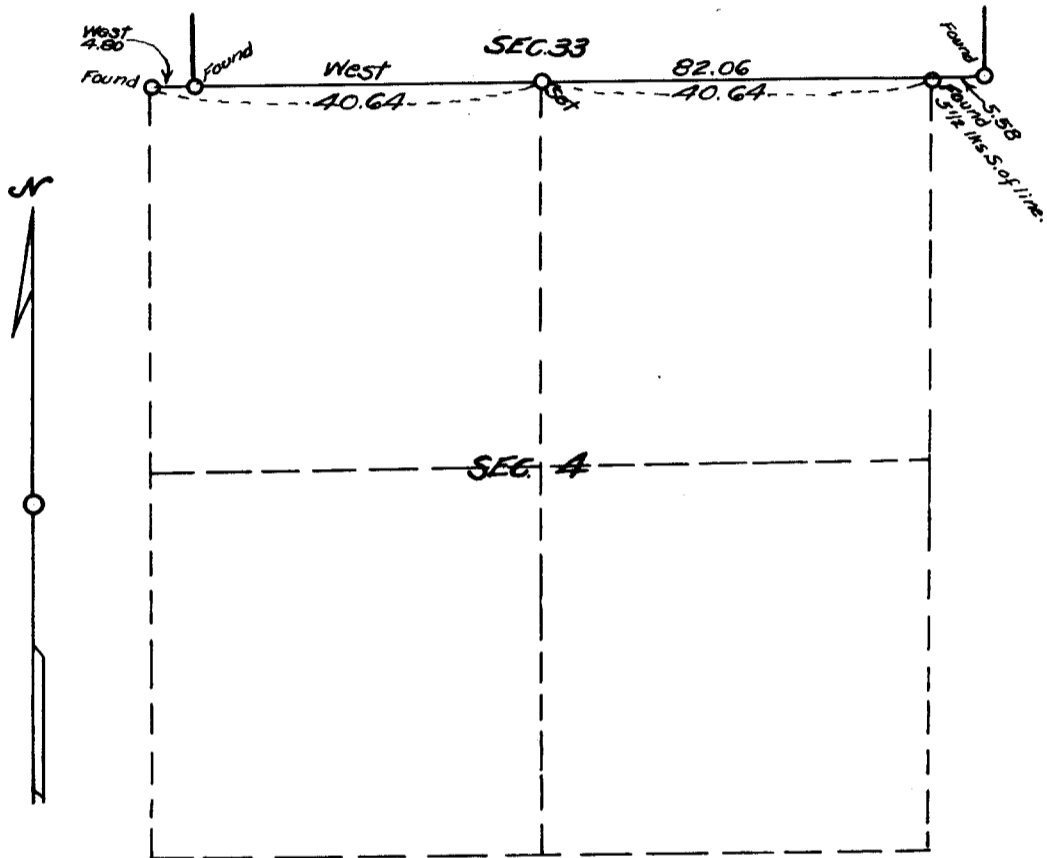

Scale: 1 in. = 20 chs. = 1320 ft.
Mean Magnetic Declination 20°33'E.

Survey executed July 27-28, 1953 for Dollar and Patterson Lumber Co.
of Glendale, Oregon
I hereby certify that the survey represented by this plat is
executed in conformity with the laws of the State of Oregon

REGISTERED
OREGON
LAND SURVEYOR

Norman D. Price

JULY 7, 1944
NORMAN D. PRICE
No. 33

COUNTY SURVEYORS FILE DATA
DO NOT REMOVE FROM OFFICE

3.2 F.C.S. File No. 41/184-A

TOWNSHIP 33 SOUTH, RANGE 5 WEST, WILLAMETTE MERIDIAN, OREGON
DEPENDENT RESURVEY TO ESTABLISH THE QUARTER SEC. COR. ON THE
NORTH BOUNDARY OF SECTION 4

EXECUTED AT THE REQUEST OF THE DOLLAR AND PATTERSON LUMBER CO.

OF GLENDALE, OREGON

July 27-28, 1953

BY

Norman D. Price, Registered Professional Land Surveyor.

TOWNSHIP 33 SOUTH, RANGE 5 WEST, WILLAMETTE MER., OREGON

Dependent Resurvey to establish the $\frac{1}{4}$ Sec. Cor. on the
N. Boundary of Sec. 4.

Chains

The cor. of secs. 33 and 34, T. 32 S., R. 5 W., W. M.,
Ore., is monumented with a basalt stone, 8x8x8 ins.
above ground, firmly set, mkd. with 3 grooves on E.
and W. faces; from which the old bearing trees:

A Douglas fir, stub, 24 ins. diam., bears S.53 $\frac{1}{2}$ °E.,
43 lks. dist., mkd. T33S R5W S3 BT.

A Douglas fir, 52 ins. diam., bears S.16 $\frac{1}{2}$ °W., 30
lks. dist., with old blaze healed.

A Douglas fir stub, 20 ins. diam., bears N.25 $\frac{1}{4}$ °W.,
71 lks. dist., mkd. T32S R5W S33 BT.

Against N. side of corner stone,

Set an iron pipe, 3 ft. long, 2 ins. diam., 28 ins. in
the ground, mkd. RS33 and mark new bearing trees as
follows:

A Douglas fir, 6 ins. diam., bears N.40 $\frac{1}{4}$ °E., 19
lks. dist., mkd. T32S R5W S34 RS33 BT. #51-T32-5
2 33-5

A Douglas fir, 6 ins. diam., bears N.8 $\frac{1}{4}$ °W., 13 lks.
dist., mkd. T32S R5W S33 RS33 BT.

Thence,

West, on true line, on S. bdy. of sec. 33, T. 32 S.,
R. 5 W.

5.58 The closing corner of secs. 3 and 4, T. 33 S., R. 5 W.,
bears South, 5 $\frac{1}{2}$ lks. dist., monumented with a basalt
stone, 10x8x5 ins. above ground, firmly set, mkd. CC
on S., with 3 grooves on E. and W. faces; from which
the original bearing trees:

A Douglas fir, 24 ins. diam., bears S.48 $\frac{3}{4}$ °E., 210
lks. dist., with old blaze healed. #7-T33-5

A Douglas fir stub, 30 ins. diam., bears S.43°W., 70 $\frac{1}{2}$
lks. dist., with old blaze healed.

Against N. side of stone,

Set an iron pipe, 3 ft. long, 2 ins. diam., 28 ins. in the
ground, mkd. RS33 and mark new bearing trees as follows:

A Douglas fir, 12 ins. diam., bears S.12 $\frac{1}{4}$ °E., 26 lks.
dist., mkd. T33S R5W S3 RS33 CC BT.

A Douglas fir, 16 ins. diam., bears S.29°W., 17 $\frac{1}{2}$ lks.
dist., mkd. T33S R5W S4 RS33 CC BT.

Continue line and measurement.

40.00 Find no evidence of the $\frac{1}{4}$ sec. cor. of sec. 33. #8-T33-5

46.22 Mid-point bet. closing corners; point for $\frac{1}{4}$ sec. cor. on
the N. bdy. of sec. 4, T. 33 S., R. 5 W.

Set an iron pipe, 3 ft. long, 1 $\frac{1}{2}$ ins. diam., 28 ins. in

T. 33 S., R. 5 W.

Chains

the ground, mkd. RS33; from which

A Douglas fir, 14 ins. diam., bears S.53 $\frac{1}{2}$ °E., 56
lks. dist., mkd. $\frac{1}{4}$ S4 RS33 BT.

A Douglas fir, 24 ins. diam., bears S.21°W., 43
lks. dist., mkd. $\frac{1}{4}$ S4 RS33 BT.

82.06 The closing cor. of secs. 32 and 33, T. 32 S., R. 5 W.,
monumented with an iron bolt, 1 in. diam., 6 ins. above
ground, firmly set; from which

A Douglas fir, 60 ins. diam., bears N.60°E., 35 lks.
dist., mkd. CC 33 CS BT.

A maple, 8 ins. diam., bears N.26°W., 63 lks. dist.,
mkd. CC 32 CS BT.

Find no evidence of the Ives and Hyde cor. of secs. 4, 5,
32 and 33.

West, along S. bdy. of sec. 32, T. 32 S., R. 5 W.

4.80 The closing cor. of secs. 4 and 5, T. 33 S., R. 5 W.
monumented with a 2 in. angle iron from a bed rail,
20 ins. above ground, firmly set; from which

A sawed fir stump, 55 ins. diam., bears S.31°E.,
129 lks. dist., with old blaze healed. #19
703-5

A Douglas fir, 60 ins. diam., bears S.52 $\frac{1}{2}$ °W., 62 lks.
dist., with partial scribe marks visible on old
blaze.

A white fir, 18 ins. diam., bears S.32°W., 17 lks.
dist., mkd. CC 4&5 CS BT.

I hereby certify that the bearings of all lines recorded
in this survey were determined by solar observations
and that the survey described in the foregoing field
notes was executed in conformity with the laws of the
State of Oregon.

Grants Pass, Oregon.
August 1, 1953.

Norman D. Price
Norman D. Price,
Registered Professional
Land Surveyor for Oregon,
No. 33.

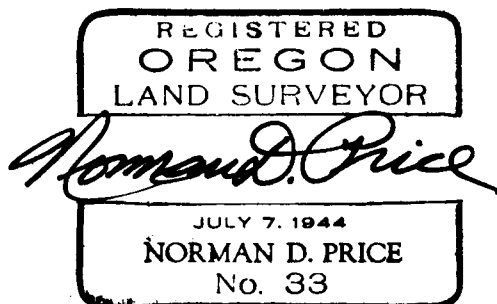

Mineral Survey No.920, Oregon.

Feet

At Cor. No.1 of the Hard Times Lode

Set a diorite stone, 28x10x8 ins., 18 ins. in the ground and in a mound of stone to top, mkd. HT-1-920; from which

The $\frac{1}{4}$ sec. cor. of secs. 11 and 12, T. 33 S., R. 5 W., Willamette Mer., Oregon, bears S.66°57'W., 1529.66 ft. dist., a granite stone 10x8 ins., firmly set flush with top of ground, mkd. $\frac{1}{4}$ on W. face; from which the original bearing trees:

A Douglas fir, 36 ins. diam., bears S.54°E., 18 ft. dist., with blaze healed.

An incense cedar, 18 ins. diam., bears N.23 $\frac{1}{2}$ °W., 22.4 ft. dist., with scribe marks $\frac{1}{4}$ S uncovered.

Against N. side of stone, set an iron pipe, 3 ft. long, $1\frac{1}{4}$ ins. diam., 28 ins. in the ground, mkd. RS33.

Copy for Ben B. Irving,
County Surveyor,
Roseburg, Oregon.

REGISTERED
OREGON
LAND SURVEYOR

Norman D. Price

JULY 7, 1944
NORMAN D. PRICE
No. 33

FILED
RECEIVED

AUG 7 1953

COUNTY SURVEYOR
DOUGLAS COUNTY, ORE.