

MAP SHOWING LOCATION OF PROPOSED
DOMESTIC PIPELINE
Church Summer Camp
Located near Milo, Oregon

NE 1/4 SW 1/4, Section 25, T.30 S., R.3 W., W.M.
Scale: 1"=200'

June 10, 1953

FILED
RECEIVED

JUL 6 1953

COUNTY SURVEYOR
DOUGLAS COUNTY, ORE.

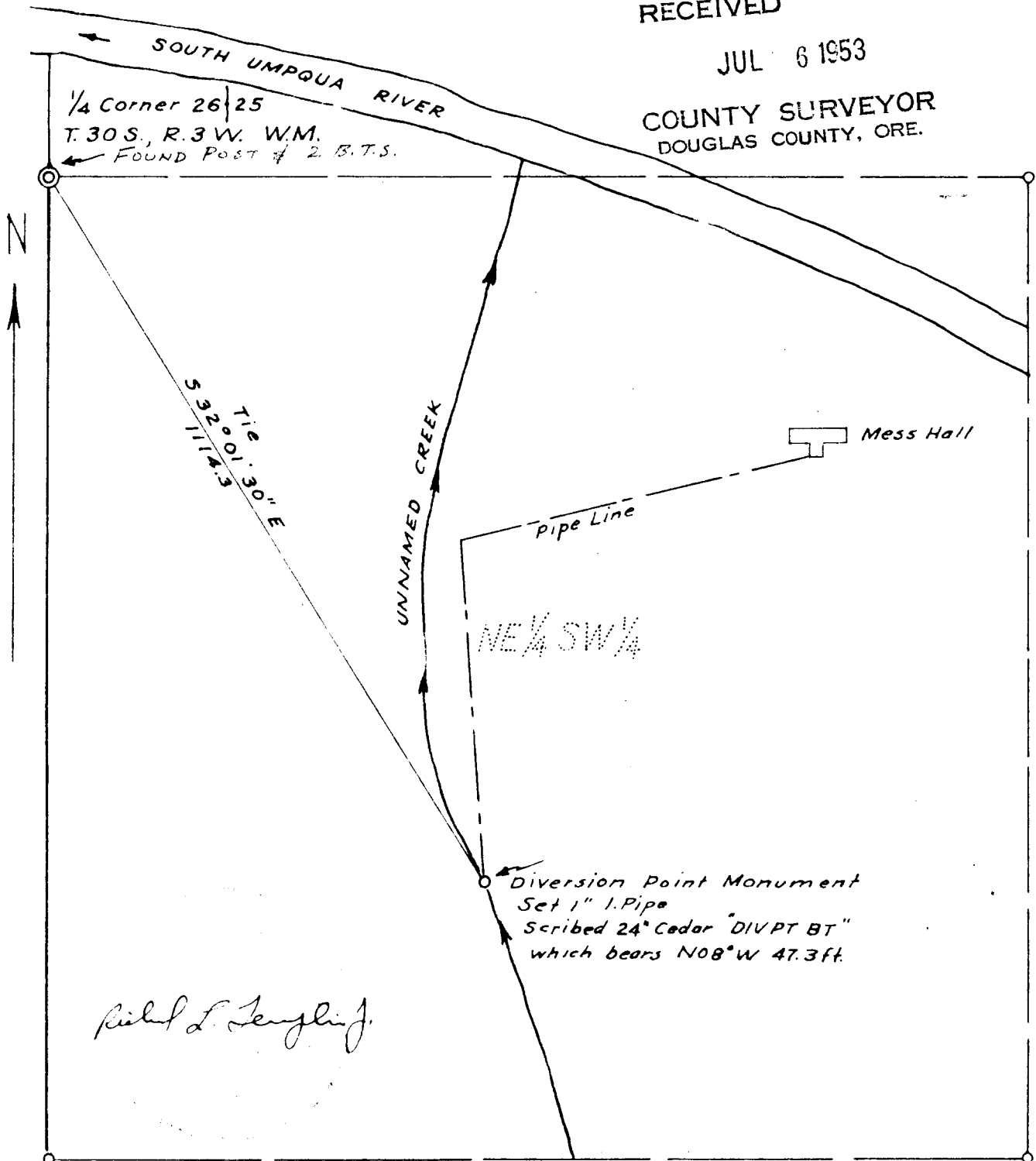

Richard L. Templin Jr.

I, Richard L. Templin Jr, of Grants Pass, Oregon do hereby certify that this map was made from notes taken during an actual survey made by me on June 10, 1953; that the monument shown on this map consisting of a 1 inch iron pipe 36" long is S 32° 01' 30" E 1114.3 feet from Quarter Corner of Sections 25 and 26 T.30 S., R3 W., W.M