

FILED
RECEIVED

JUN 20 1953

COUNTY SURVEYOR
DOUGLAS COUNTY, OREG.

SURVEY FOR DEED DESCRIPTION
IN SECTION 22, T29S, R5W, W.M.
DOUGLAS COUNTY OREGON

GRANT & EVANS, ENGINEERS
ROSEBURG OREGON
SURVEYED MAY 1953
SCALE 1" = 50'

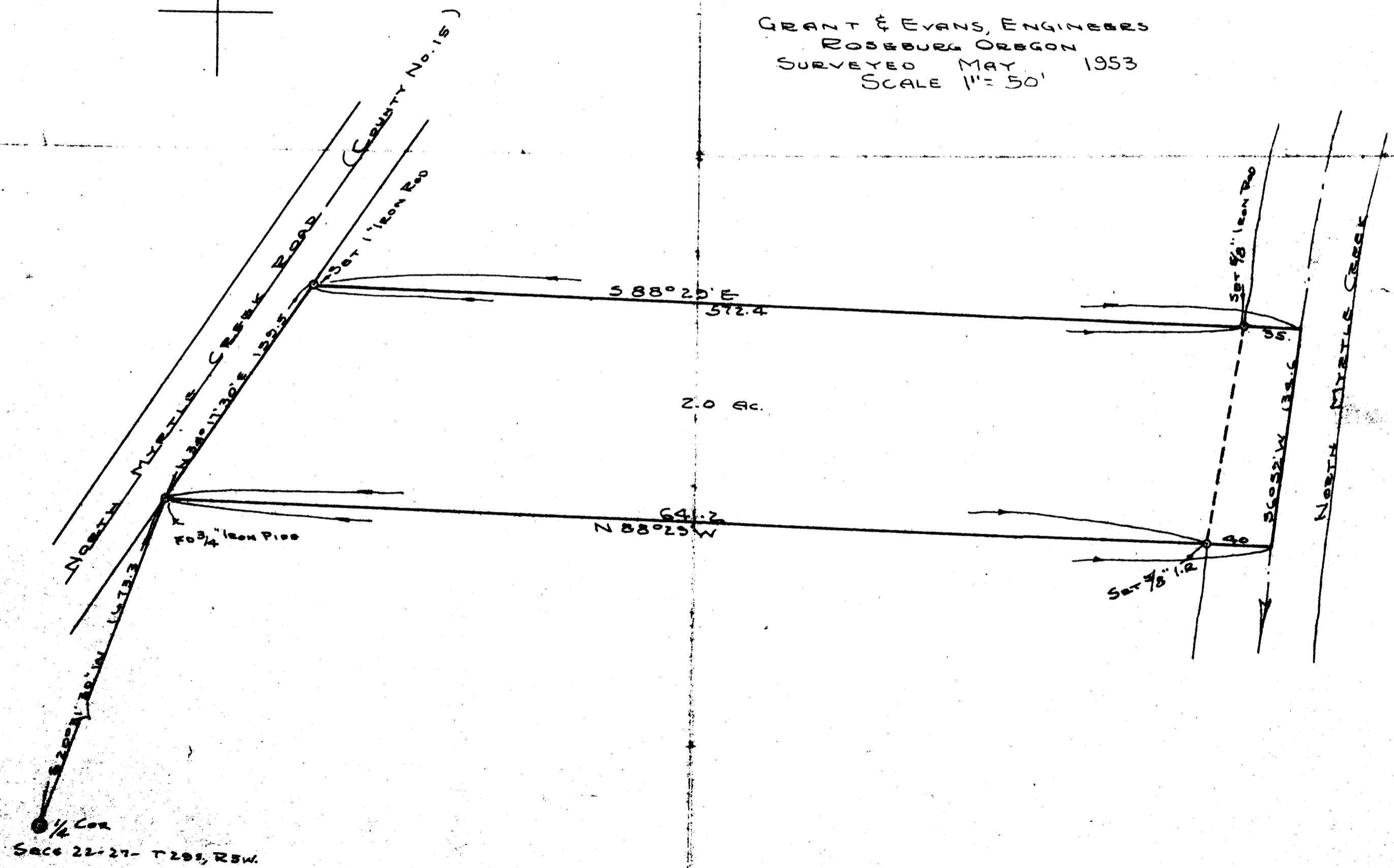

1/4 Cor
SECC 22-27- T29S, R5W

GRAF

MAP FILE M10-15
C.S. - 41/163