

**COUNTY SURVEYORS FILE DATA
DO NOT REMOVE FROM OFFICE**

T30S, R7W., Willamette Mer Douglas Co, Ore
E 1/2 Sec 34 (Protracted)
Survey of the LINDA MARIE LODE, NW 1/4, SE 1/4

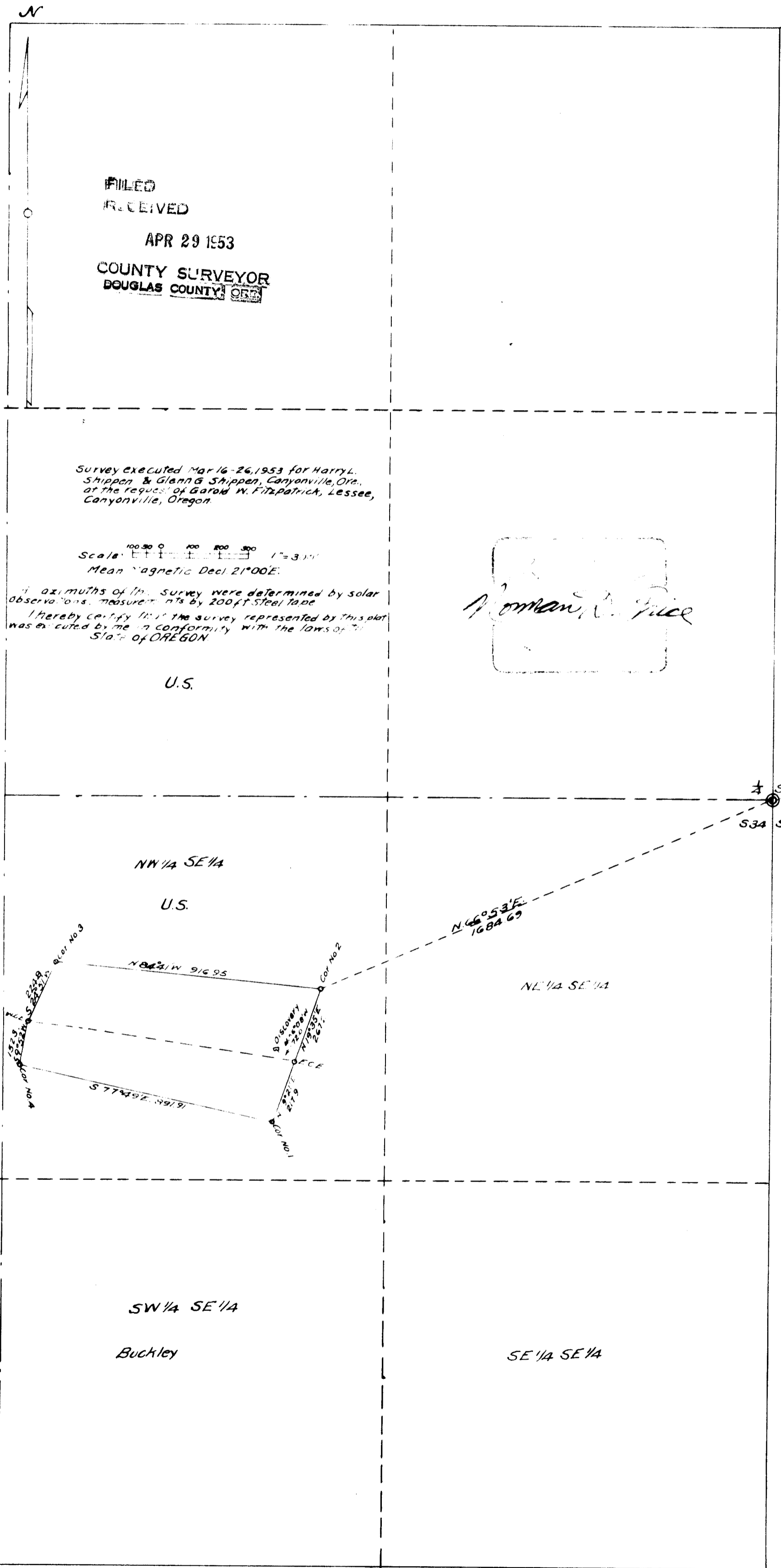

FILED
RECEIVED
APR 29 1953
COUNTY SURVEYOR
DOUGLAS COUNTY, ORE

Survey executed Mar 16-26, 1953 for Harry L. Shippen & Glenn G. Shippen, Canyonville, Ore., at the request of Garold W. Fitzpatrick, Lessee, Canyonville, Oregon.

Scale: 1" = 300'
Mean Magnetic Decl 21° 00' E.

All azimuths of this survey were determined by solar observations, measurements by 200 ft. Steel Tape.
I hereby certify that the survey represented by this plat was executed by me in conformity with the laws of the State of OREGON.

U.S.

Norman R. Price

Sec Cor. Found
S34 S35

NW 1/4 SE 1/4

U.S.

NE 1/4 SE 1/4

SW 1/4 SE 1/4

Buckley

SE 1/4 SE 1/4

CUTTING LINES PERFECTED

A COMPLETE SURVEYING AND CRUISING SERVICE

NORMAN D. PRICE

BONDED MINERAL SURVEYOR
REGISTERED PROFESSIONAL
LAND SURVEYOR FOR OREGON & Calif.

ROUTE 2, BOX 688A
PHONE 3994
GRANTS PASS, OREGON

MARVIN C. RAMSEY

TIMBER ESTIMATES
ROAD LOCATION
724 N.E. MADRONE STREET
PHONE 5647
GRANTS PASS, OREGON

April 25, 1953.

Mr. Ben B. Irving,
County Surveyor,
Court House,
Roseburg, Oregon.

Dear Mr. Irving:

Herewith enclosed please find the field notes of perpetuation of $\frac{1}{4}$ sec. cor. of secs. 34 and 35, T. 30 S., R. 7 W., Willamette Mer., Oregon. Also a print of survey of a mining claim executed by me.

The ownership of this mining claim is in litigation and the attorney for Shippen Bros. has requested more prints. Therefore it is necessary to hold the tracing here until more prints can be made. There is some question in my mind whether or not you even want this tracing. Please advise me.

Very truly yours,

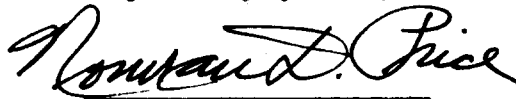
Norman D. Price.

FILED
RECEIVED

APR 29 1953

COUNTY SURVEYOR
DOUGLAS COUNTY, ORE.

41/151 b

Township 30 South, Range 7 West, Willamette, Mer., Ore.

The $\frac{1}{4}$ sec. cor. of secs. 34 and 35 is monumented with the decayed remains of a wooden stake firmly set in a mound of stone; from which the original bearing trees are as follows:

A yellow pine, 32 ins. diam., bears N.85 $\frac{1}{2}$ °E., 49.2 ft. dist., with the scribe marks $\frac{1}{4}$ S uncovered and the lower blaze healed.

A yellow pine, 36 ins. diam., dead and down, bears S.79 $\frac{1}{2}$ °W., 78.8 ft. dist., with old blazes burnt.

At the corner point,

Set an iron post, 3 ft. long, 1 $\frac{1}{2}$ ins. diam., 4 ins. in the ground to bedrock, and in a mound of stone to top, mkd. R933; from which a new bearing tree

A yellow pine, 14 ins. diam., bears N.81 $\frac{1}{2}$ °W., 18.8 ft. dist., mkd. $\frac{1}{4}$ R934 R933 BT.

Grants Pass, Oregon.
April 25, 1953.

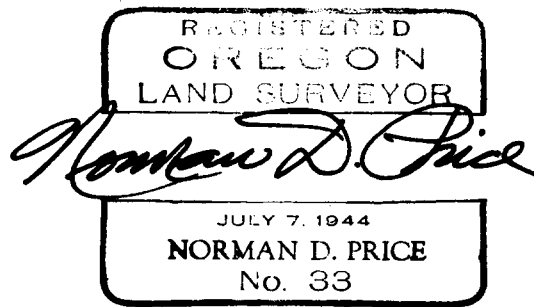

FILED
RECEIVED

APR 29 1953

COUNTY SURVEYOR
DOUGLAS COUNTY, ORE.