

SKETCH OF SURVEY
 of 2.03 ACRE TRACT in the
 NE 1/4 of SEC. 35, T. 32 S., R. 6 W.
 DOUGLAS COUNTY, OREGON.
 for W. D. GIBSON

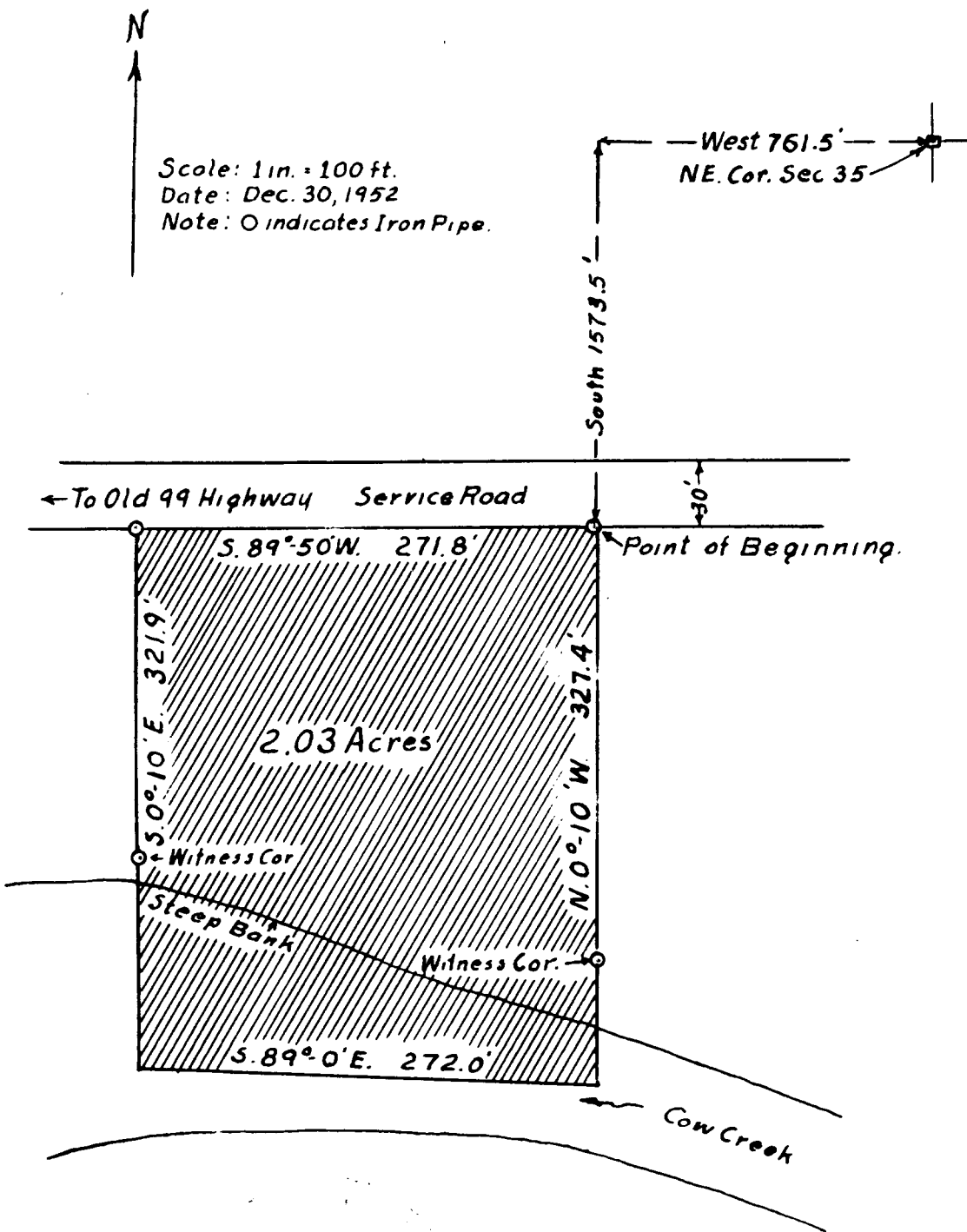

H. W. Lawrence

CS 41/130A

SURVEY 4

FOR MR. GILSON

2.03 ACRE TRACT IN

THE NE $\frac{1}{4}$ OF SEC. 35, T.32 S., R. 6 W.

DOUGLAS COUNTY, OREGON.

FILED 41-130
RECEIVED

MAR 5 1953

COUNTY SURVEYOR
DOUGLAS COUNTY, ORE.

C. S. File No. 41/1306

NARRATIVE OF SURVEY

OF A 2.03 ACRE TRACT IN THE NE $\frac{1}{4}$ OF SEC. 35, T.32 S.,
R. 6 W., DOUGLAS COUNTY, OREGON., FOR MR. W.D. GIBSON.

This survey was made at the request of Mr. Gibson
to determine the boundry lines of his property.

Used a transit, long chain, and range pole.

Bearing of lines was determined by a Polaris
observation.

Assisted by Fred West and Floyd West.

Started field work in May 1952 and worked inter-
mittently at this survey including the essential ex-
ternal lines, until December 1952.

Secured further information from deed furnished
by Mr. La Prath.

Having found the actual position of the NE corner
of section 35, T.32 S., R.6 W. by surveying the inter-
secting section lines, and tying to this corner, I
found that the property can be described as follows;-

DESCRIPTION OF PROPERTY

Beginning at a point which is 761.5 feet West
and 1573.5 feet South of the NE corner of section 35,
T.32 S., R.6 W., thence

S.89°-50'W., 271.8 feet, thence

S. 0°-10'E., 321.9 feet, thence

S.89°-00'E., 272.0 feet, thence

N. 0°-10'W., 327.4 feet, to the point of beginning.

Area enclosed contains 2.03 acres, all in the NE $\frac{1}{4}$
of section 35, T.32 S., R.6 W., Douglas County, Oregon.

See the accompanying sketch for further information.

January 15, 1953.

FILED
RECEIVED

MAR 5 1953

COUNTY SURVEYOR
DOUGLAS COUNTY, ORE.

