

SURVEY of a PARCEL OF LAND for
 VIRGIL M^c COLLUM in the
 SW 1/4 of Sec 21, T. 32 S., R. 5 W.

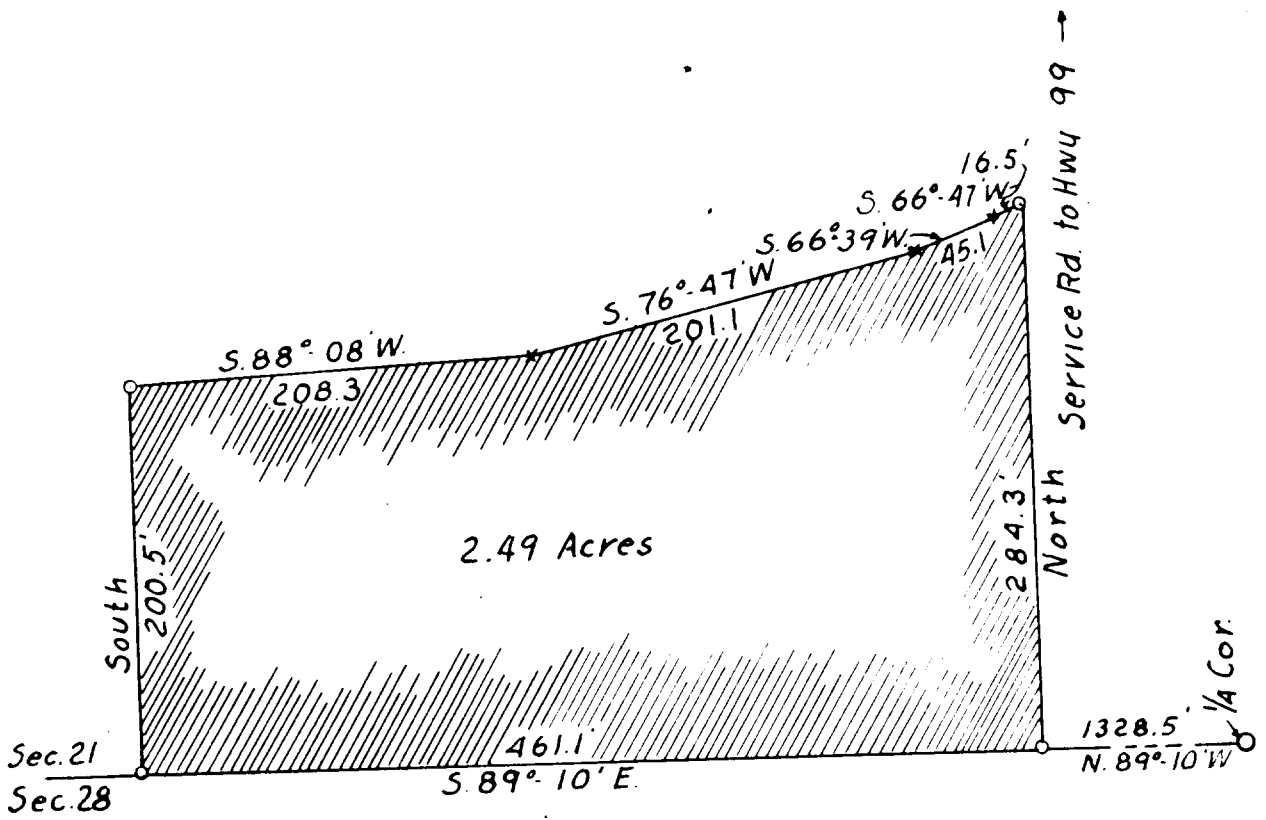

Scale: 1 in = 100 ft.
 Date: Nov. 28, 1952.
 Note: ○ indicates iron pipe.



H. W. Lawrence

SURVEY of a
PARCEL OF LAND in the
SW. 1/4 of Sec. 21, T.32 S., R.5 W.
for Mr. Virgil McCollum

41-129

1930

1930

COUNTY SURVEYOR
DOUGLAS COUNTY, ORE.

C. S. File No. 41/129

NARRATIVE OF SURVEY
OF A PARCEL OF LAND CONTAINING 2.49 ACRES FOR VIRGIL
MCCOLLUM IN THE SW $\frac{1}{4}$ of SEC. 21, T.32 S., R.5 W.

This survey was made at the request of Mr. Virgil McCollum on November 5, 1952, for the purpose of transferring title of this parcel of land containing 2.49 acres.

Used a transit, long hand chain, and range pole.
Mr. McCollum assisted in the survey.

Bearing of lines determined by using an adjacent survey made in September 1951.

This parcel of land can be described as follows:-

Beginning at a point on the section line at N.89°-10'W., 1328.5 feet from the corner between sections 21 and 28 of T.32 S., R.5 W., thence
North 284.3 feet, thence
S.68°-47'W. for 16.5 feet, thence
S.66°-39'W. for 45.1 feet, thence
S.76°-47'W. for 201.1 feet, thence
S.88°-08'W. for 208.3 feet, thence
South 200.5 feet, thence
S.89°-10'E. for 461.1 feet to the point of beginning.

Area enclosed contains 2.49 acres more or less,
and in the SW $\frac{1}{4}$ of Sec. 21, T.32 S., R.5 W., Douglas
County, Oregon.

November 28, 1952.



MAR 5 1953

COUNTY SURVEYOR
DOUGLAS COUNTY, ORE.

4/129 c