

PROPERTY of
 ELLA E. ^{and} RALPH D. BLASER in
 SEC'S, 26^{and} 35, T.32S., R.6W.
 DOUGLAS COUNTY, OREGON.

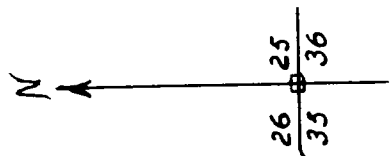

Scale: 1 in. = 50 ft.

Date: May 7, 1953.

Note: \circ indicates iron pipe.

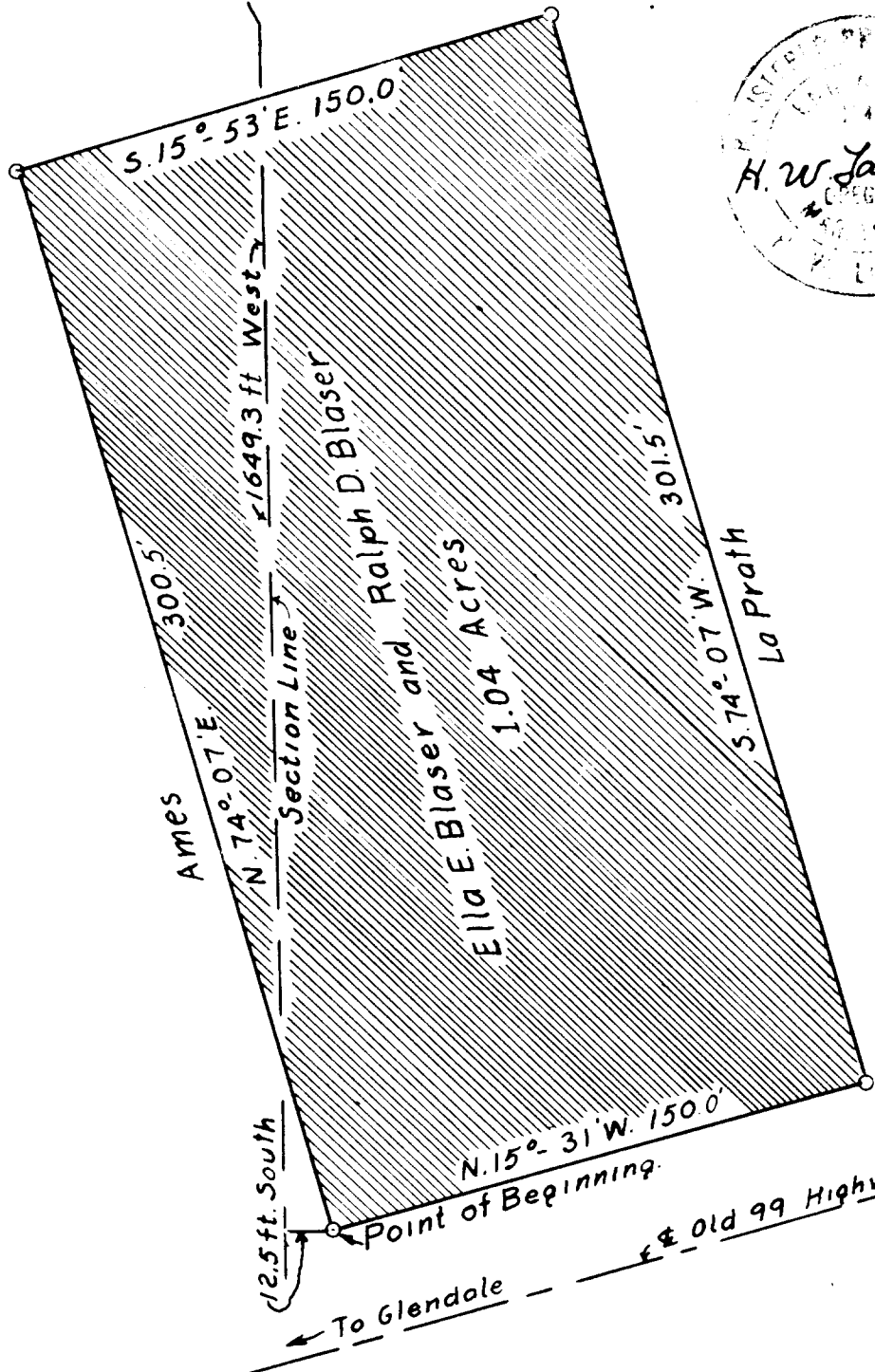

SURVEY for

Ella E. and Ralph D. Blaser

1.04 Acres

In the SE $\frac{1}{4}$ of Sec.26 and the NE $\frac{1}{4}$ of Sec.35,
T.32 S., R.6 W., Douglas County, Oregon.

FILED

RECEIVED

JUN 1 1933

COUNTY SURVEYOR
DOUGLAS COUNTY, ORE.

COUNTY SURVEYORS FILE DATA
DO NOT REMOVE FROM OFFICE

41/127-36

NARRATIVE OF SURVEY

Of a 1.036 acre parcel of ground in the SE $\frac{1}{4}$ of section 26 and the NE $\frac{1}{4}$ of section 35, T.32 S., R. 6 W.W.M., Douglas County, Oregon., for Ella E. and Ralph D. Blaser.

This survey was made at the request of Mr. Blaser for the purpose of correcting the description of the property as recorded in deed Sheppard to Blaser, book 171 page 586 records of Douglas County, Oregon.

Most of the field work of this survey was done in 1952 in connection with the surveys for West and Smith, the boundaries of this property were run on May 8, 1953, with the help of Ralph Blaser.

Used a transit, range pole, and long band chain.

Bearings of lines were determined by a Polaris observation last year in connection with the West survey.

DESCRIPTION OF PROPERTY

Beginning at a point 1649.3 feet west and 12.5 feet south of the section corner common to sections 25, 26, 35, and 36, T.32 S., R. 6 W.W.M., a point which is a corner between Blaser and Ames at 30 feet from the center of the old 99 highway, thence

E. 74°- 07' E., 300.5 feet, thence

S. 15°- 53' E., 150.0 feet, thence

S. 74°- 07' W., 301.5 feet, thence

N. 15°- 31' W., 150.0 feet to the point of beginning.

Area enclosed contains 1.036 acres (called 1.04 acres more or less) all in the SE $\frac{1}{4}$ of section 26 and the NE $\frac{1}{4}$ of section 35, T.32 S., R.6 W.W.M., Douglas County, Oregon.

See accompanying blueprint for further information.
Wolf Creek, Oregon.

May 11, 1953.

