

PROPERTY of
 MARY ADA AMES in
 SEC'S. 26th 35, T. 32 S., R. 6 W.
 DOUGLAS COUNTY, OREGON.



Scale: 1 in. = 50 ft.

Date: May 5, 1953.

Note: O indicates iron pipe.

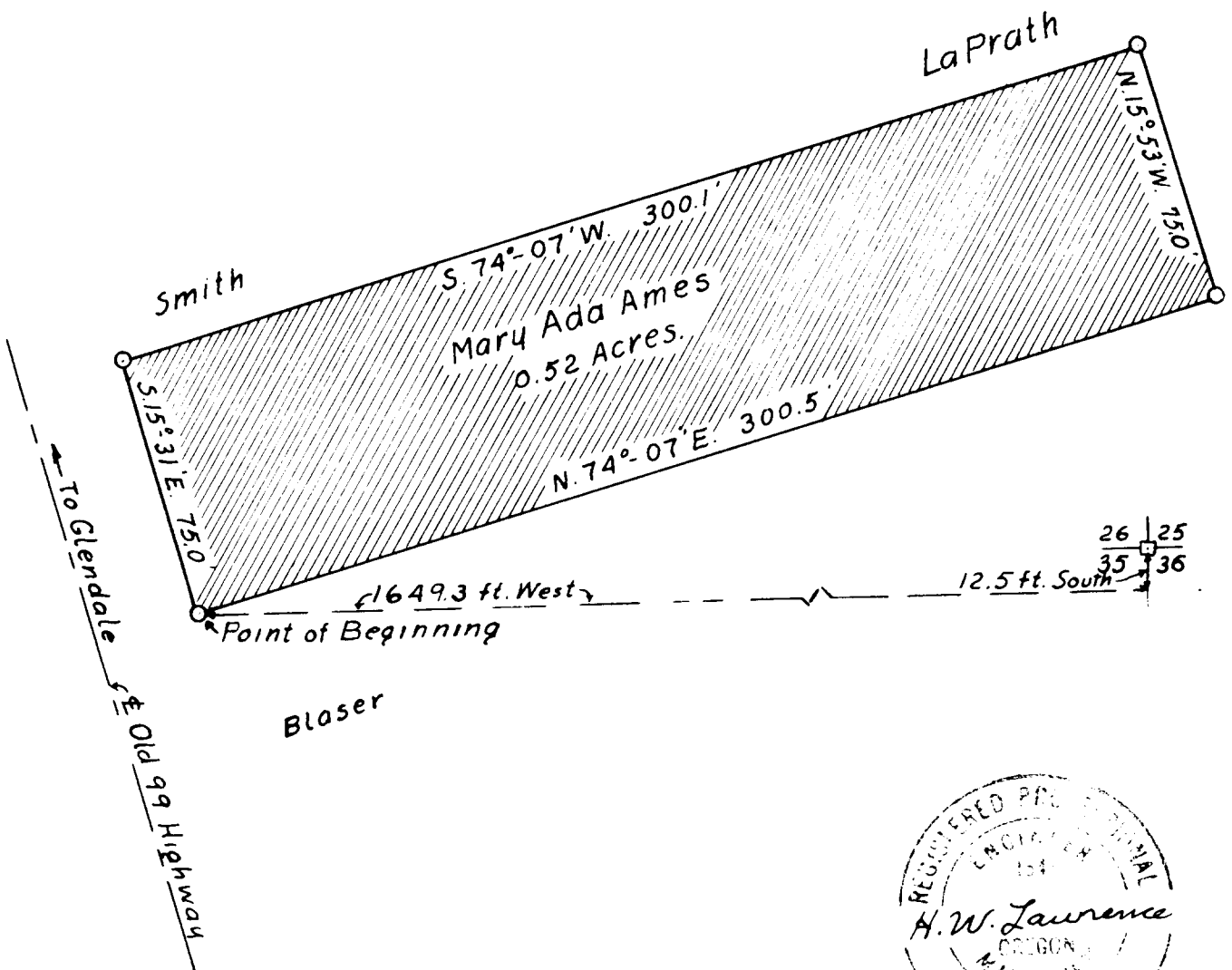

CS 41/127-2A

SURVEY

For Mrs. Mary Ada Ames

0.52 Acre

In The NE $\frac{1}{4}$ of Sec.35 and the SE $\frac{1}{4}$ of Sec.26,T.32 S.,
R.6 W.W.M., Douglas County, Oregon.

FILED
RECEIVED

JUL 1 1953

COUNTY SURVEYOR
DOUGLAS COUNTY, ORE.

COUNTY SURVEYORS FILE DATA
DO NOT REMOVE FROM OFFICE

41/127-2b

NARRATIVE OF SURVEY

Of a 0.517 acre parcel of ground in the SE $\frac{1}{4}$ of section 26 and the NE $\frac{1}{4}$ of section 35, T.32 S., R.6 W. W.M., Douglas County, Oregon; for Mrs. Mary Ada Ames.

This survey was made at the request of Mrs. Ames for the purpose of correcting the description of the property as recorded in deed LaPrath to Ames in Vol. 149 Page 546, records of Douglas County, Oregon.

Most of the field work of this survey was done in 1952 in connection with the surveys for West and Smith, the boundaries of the property were run on May 2, 1953, with the help of Ralph Blaser.

Used a transit, range pole, and long band chain.

Bearings of lines determined by a Polaris observation last year in connection with the West survey.

DESCRIPTION OF PROPERTY

Beginning at a point 12.5 feet south and 1649.3 feet west of the section corner common to sections 25, 26, 35, and 36 of T.32 S., R.6 W.W.M. a point which is a corner between Ames and Blaser at 30 feet from the center of old 99 highway, thence

N, 74°- 07' E., 300.5 feet, thence

N. 15°- 53' W., 75.0 feet, thence

S. 74°- 07' W., 300.1 feet, thence

S. 15°- 31' E., 75.0 feet to the point of beginning.

Area enclosed contains 0.517 acre (called 0.52 acre more or less) all in the SE $\frac{1}{4}$ of section 26 and the NE $\frac{1}{4}$ of section 35, T.32 S., R.6 W.W.M., Douglas County, Oregon.

See the accompanying blueprint for further information.

Wolf Creek, Oregon; May 8, 1953.

