

SKETCH OF SURVEY
 LA PRATH-SMITH, 0.71 ACRE
 in the SE 1/4 of SEC. 26, T. 32 S., R. 6 W. W.M.
 DOUGLAS COUNTY, OREGON.

N
 ↑
 Scale: 1 in. = 50 ft.
 Date: Jan. 2, 1953.
 Note: o indicates Iron Pipe.

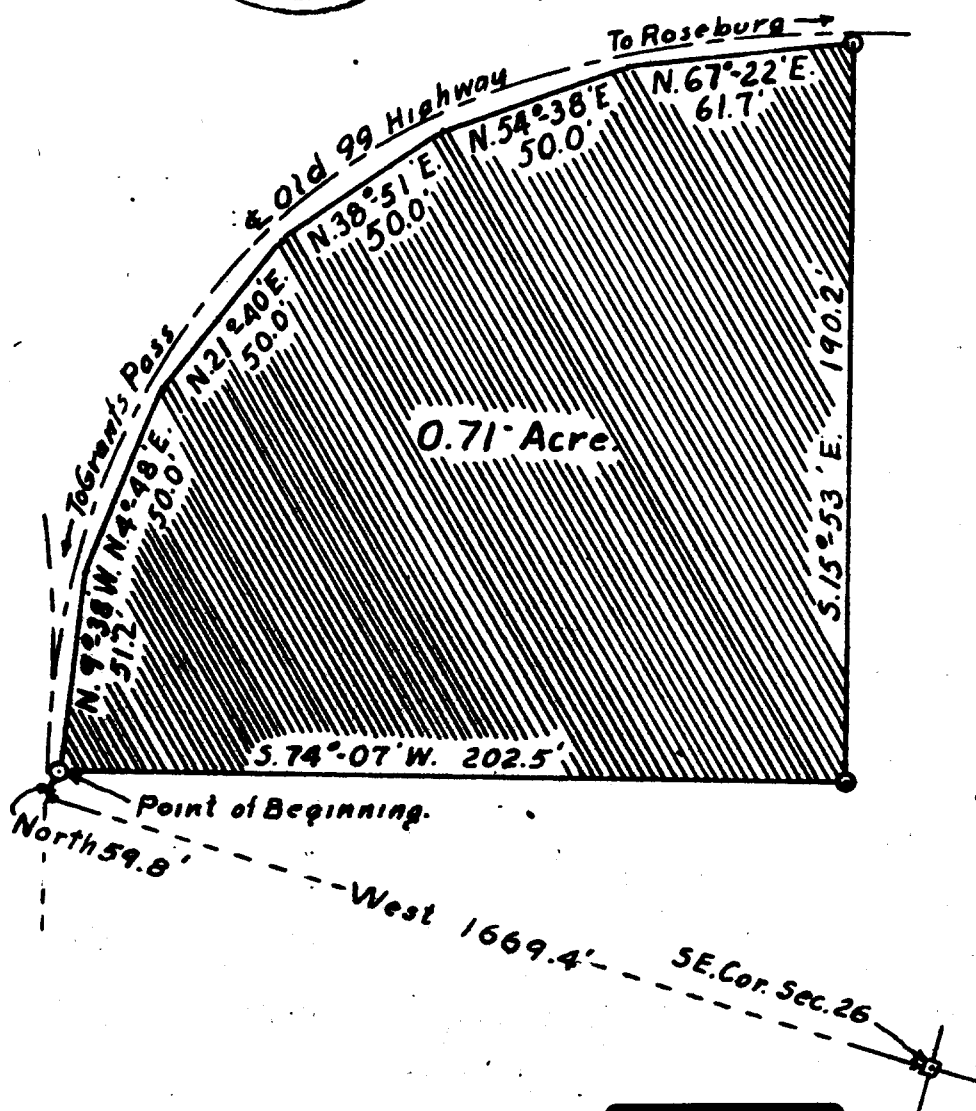

CS 41/127-1A

SURVEY

LA PRATH TO SMITH

0.71 ACRE IN THE SE $\frac{1}{4}$ OF SECTION 26, T.32 S., R.6 W.

DOUGLAS COUNTY, OREGON.

FILED 41-127

RECEIVED

MAR 5 1953

COUNTY SURVEYOR
DOUGLAS COUNTY, ORE.

COUNTY SURVEYORS FILE DATA
DO NOT REMOVE FROM OFFICE

41/127-16

NARRATIVE OF SURVEY

LA PRATH TO SMITH, 0.71 ACRE IN THE SE $\frac{1}{4}$ OF SECTION
26, T.32 S., R.6 W., DOUGLAS COUNTY, OREGON.

This survey was made at the request of Mr. La
Prath and Mr. Smith for the purpose of transferring
title to Harold E. Smith and ^{Glara}~~Cora~~ Smith.

Used a transit, long chain, and range pole.

Bearing of lines determined by Polaris observation.

Assisted by H.E. Smith, Fred West and Floyd West.,

Did the field work on the place June 7, 1952 but
due to the fact that the deed of the next property
did not check with others in the near area, considerable
exterior work had to be done thus finishing the survey
in January 1953.

DESCRIPTION OF PROPERTY

Beginning at a point 1669.4 feet West and 59.8
North of the SE. corner of Sec. 26, T.32 S., R.6 W.
thence following along the curve of old 99 highway with
short segments of line at a distance of 30 feet from the
center line of the road

N. 9°-38'W., 51.2 feet, thence

N. 4°-48'E., 50.0 feet, thence

N.21°-40'E., 50.0 feet, thence

N.38°-51'E., 50.0 feet, thence

N.54°-38'E., 50.0 feet, thence

N.67°-22'E., 61.7 feet, thence leaving highway RW.

S.15°-53'E., 190.2 feet, thence

S.74°-17'W., 202.5 feet to the point of beginning.

Area enclosed contains 0.71 acre, all in the
SE $\frac{1}{4}$ of section 26, T.32 S., R.6 W., Douglas County,
Oregon.

See accompanying sketch for further information.

January 15, 1953 FILED

RECEIVED

MAR 5 1953

COUNTY SURVEYOR
DOUGLAS COUNTY, OREGON



41/127-1c