

COUNTY SURVEYORS FILE DATA
DO NOT REMOVE FROM OFFICE

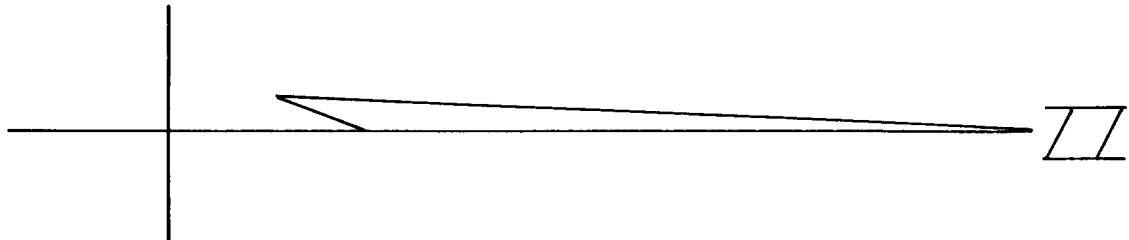

SURVEY TO SET PROPERTY CORNERS
IN LOT 13, GABBERT'S 2ND ADDITION
TO THE TOWN OF MYRTLE CREEK,
DOUGLAS COUNTY OREGON

GRANT AND EVANS ENGINEERS
ROSEBURG, OREGON
SCALE 1" = 50'

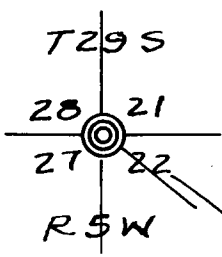

9360.28' W

Indicates 3/4" iron rod set for corner.

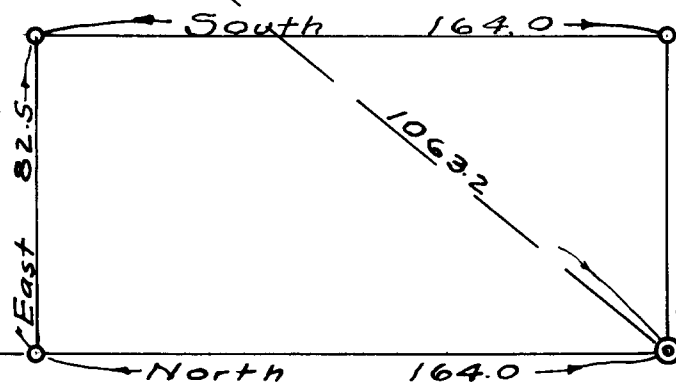

Amended Plat of Carey Tract

2" Iron Pipe Int. Pt., Carey Tract

5/8" Iron Rod N.E. Cor. Carey Tract

JACKSON

STREET

JACKSON HEIGHTS

CS #1/89