

SURVEY of A SUBDIVISION of
HOMER RADFORD'S
PROPERTY
in A.J. Tiller D.L.C. #63, T.30S., R.5W.
DOUGLAS CO., ORE.

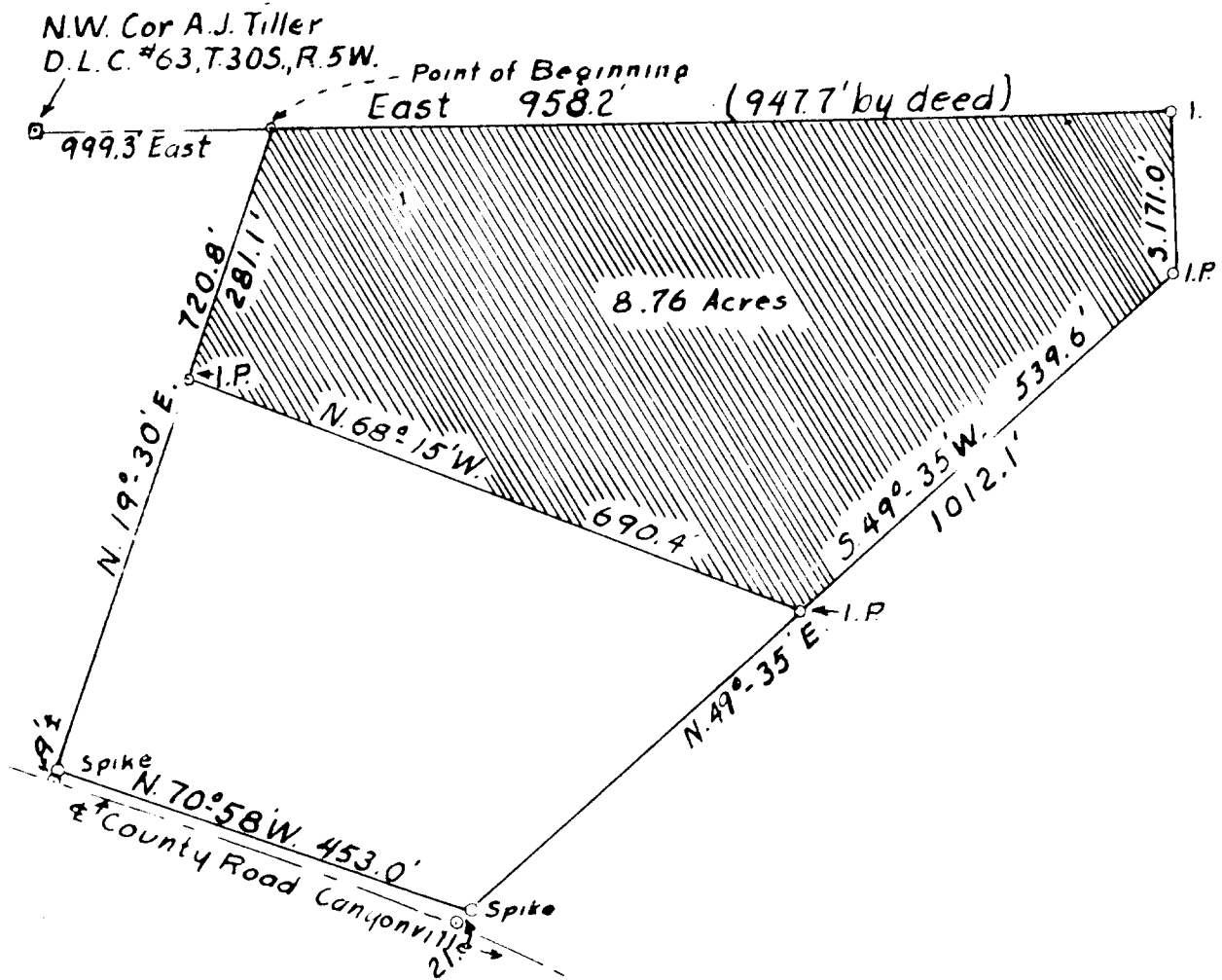

Scale: 1 in. = 200 ft.
Date: July 15, 1952
Surveyed-Sketched by



CS 41/72A

SURVEY

A PORTION OF THE AARON J. TILLER DONATION LAND CLAIM

NO. 63, T. 30 S., R. 5 W.

for

Homer Radford

8.76 Acres

~~C&F No. 41/22b~~

41-12

41-20

NARRATIVE OF SURVEY

A PORTION OF THE A. J. TILLER DONATION LAND CLAIM
NO. 63, Sec. 30, T.30 S., R.5 W., DOUGLAS CO. ORE.
AS DEEDED TO HOMER RADFORD AND MINA RADFORD

This survey was made at the request of Mr. Homer Radford of Riddle, Oregon, for the purpose of transferring title of that portion of land designated as 8.76 acres on the sketch.

Information was secured from the field notes of Aaron J. Tiller Donation Land Claim # 63, as recorded at the County Surveyor's Office, Douglas County, and also from the map by Richard R. Ecker, R.P.L.S. 158, titled Eva B. Ash, NW $\frac{1}{4}$ Sec.30, T.30 S., R.5 W.W.M., D. L. C. No. 63, Douglas County, Oregon.

Survey was made on July 9, 1952.

Used a transit, long chain, and range pole.

Helpers were Walter Radford and one other.

Bearings are based on work done previously by the undersigned on adjoining subdivision.

That portion of the property to be transferred can be described as follows;- Beginning at a point 999.3 feet east of the N.W. corner of the A. J. Tiller D. L. C. # 63, thence
East 958.2 feet, (947.7 feet by deed) thence
South 171.0 feet, thence
S. 49°-35' W. 539.6 feet, thence
N. 68°-15' W. 690.4 feet, thence
N. 19°-30' E. 281.1 feet to the point of beginning.
Area enclosed contains 8.76 acres, all in the A. J. Tiller D. L. C. # 63, Sec. 30, T.30 S., R.5 W., Douglas

County, Oregon.

2nd.cc. H.W.L.

For further information see the accompanying sketch.

July 16, 1952

Orig.cc. H.R.



AL/2c